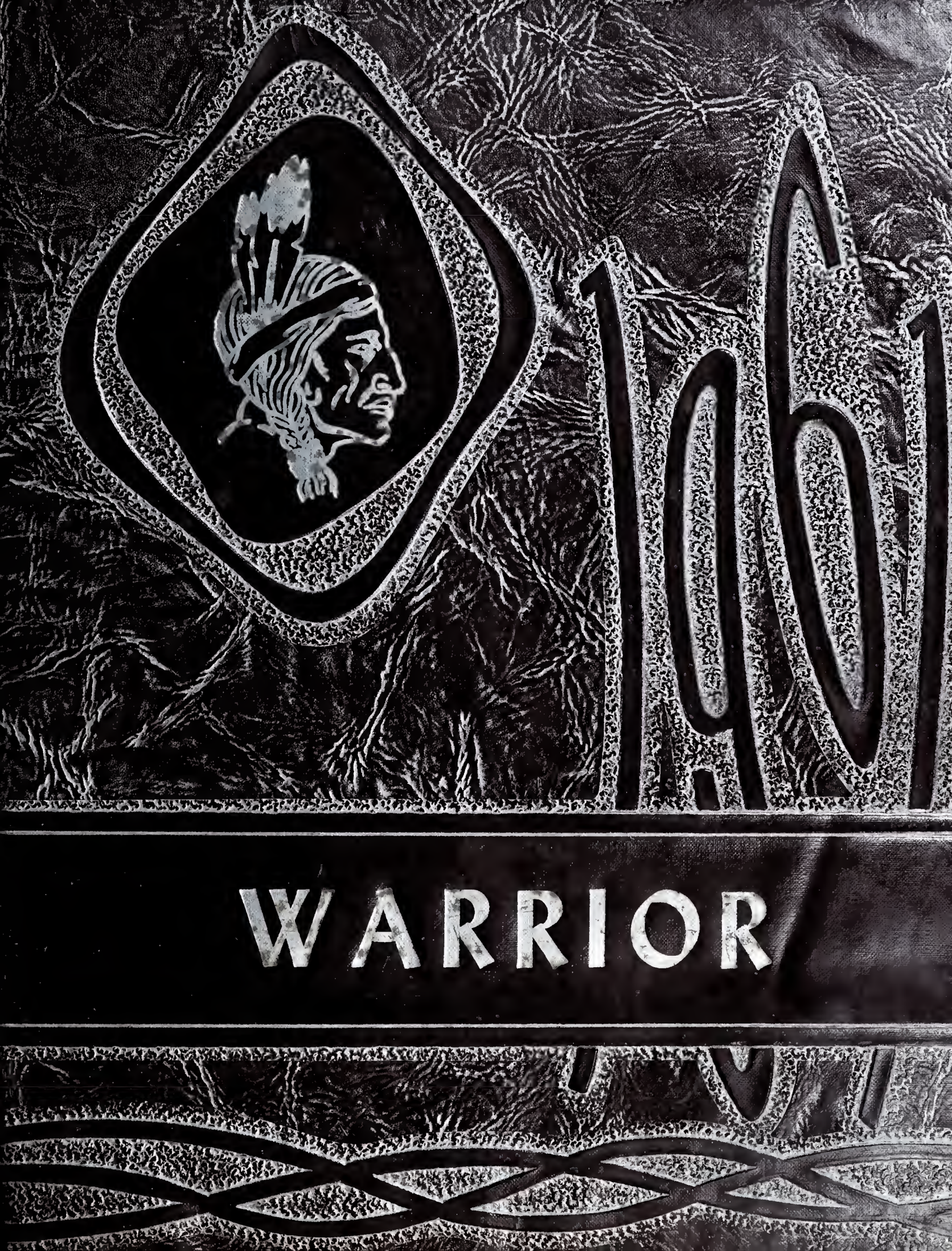
1961
WARRIOR

KERN L. DIXON

Hi Mint,
It has really been a pleasure being with you the past 3 years. Success in your 6 [illegible] years.

LIFE IS A PUZZLE AT J.T. BARBER

"This above all: to thine own self be true;
And it must follow, as the night the day,
Thou canst not then be false to any man."

D. Jenkins - English - sociology - homeroom

It has been fun knowning you, remember the good times we had on week-ends.

Brenda James
Class of '61"

BARBER HIGH SCHOOL

1961

The best of luck always
Joan Landers
Class of '61

J. T. Barber High School Fern Dixon

Dear Fern,
May you have the best of luck in everything you do.
A friend always Virginia Brock
Class of 61

Dear Fern,
May you always have the best of luck in whatever you undertake.
Gloria "61"

WE LEARN TO PIECE IT TOGETHER

Hi Fern,
It has been wonderful during the past four years to have your friendship. May you have all the success in the world. Lots of Luck!
a friend always,
Tryphine Class of "61"

Endy Farrow "61"

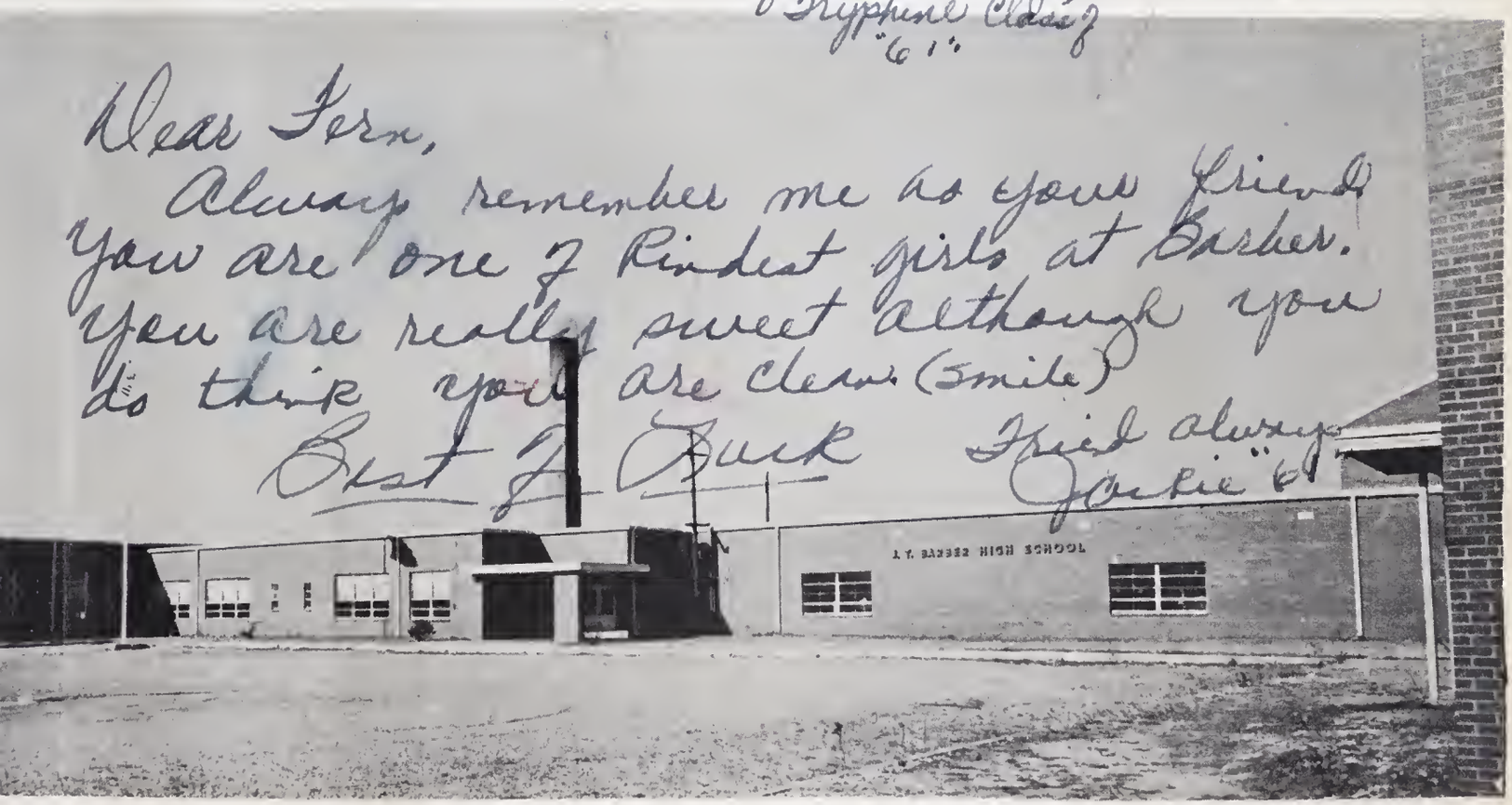
Dear Fern,
Always remember me as your friend
You are one of kindest girls at Barber.
You are really sweet although you do think you are clean (smile)
Best of Luck
Friend always
Jackie "61"

J.T. BARBER HIGH SCHOOL
NEW BERN, NORTH CAROLINA

May happiness follow throughout your destiny
Rochel

Hi Fern,
Remember the parties
we attend and most of
all the trips. We had
very good times DANCE.
Good Luck
Horace J. Chapman

Dear Fern,
Remember all our
trips, boys and all the
fun of our four years.
Good luck!
Friend
Thenia

Dearest Fern,
Remember when I went for
you, but you didn't know it.
I know you will be successful
in anything you do.
Best of everything,
J Freddie (Snout II)

Remember the parties
And those weeks in English IV
George James
"Redeye"

Dear Fern,
Going to school with
you has been a very enjoyable
experience. The trips, parties, jokes and
gags has all been boss.
All of Luck in the future.
Phil McCoy
"Tiny Tim"
"Phillis"

Dear Fern,
It has been nice
knowing you. May you have
much success and the best
of luck.
Mary Downing
"Class 61"

Hi Fern,
Remember from
night (Tr. Class) when
everything wrong
and right?
"Mike's Wal's"
"Mike"
"61"

Dear Fern,
The most person
friendship possessions a pura.
I treasure you (adj. [?])
[illegible] have. All those had
[illegible] have little items
[illegible] remember we little Ice Cream
[illegible] times that those "Blue" and
[illegible] the pastures
[illegible] such as the "Grean"?
[illegible] the "Cat" best luck to do.
"What Very underdog your Hilda
that you [illegible]

1 9 6 1

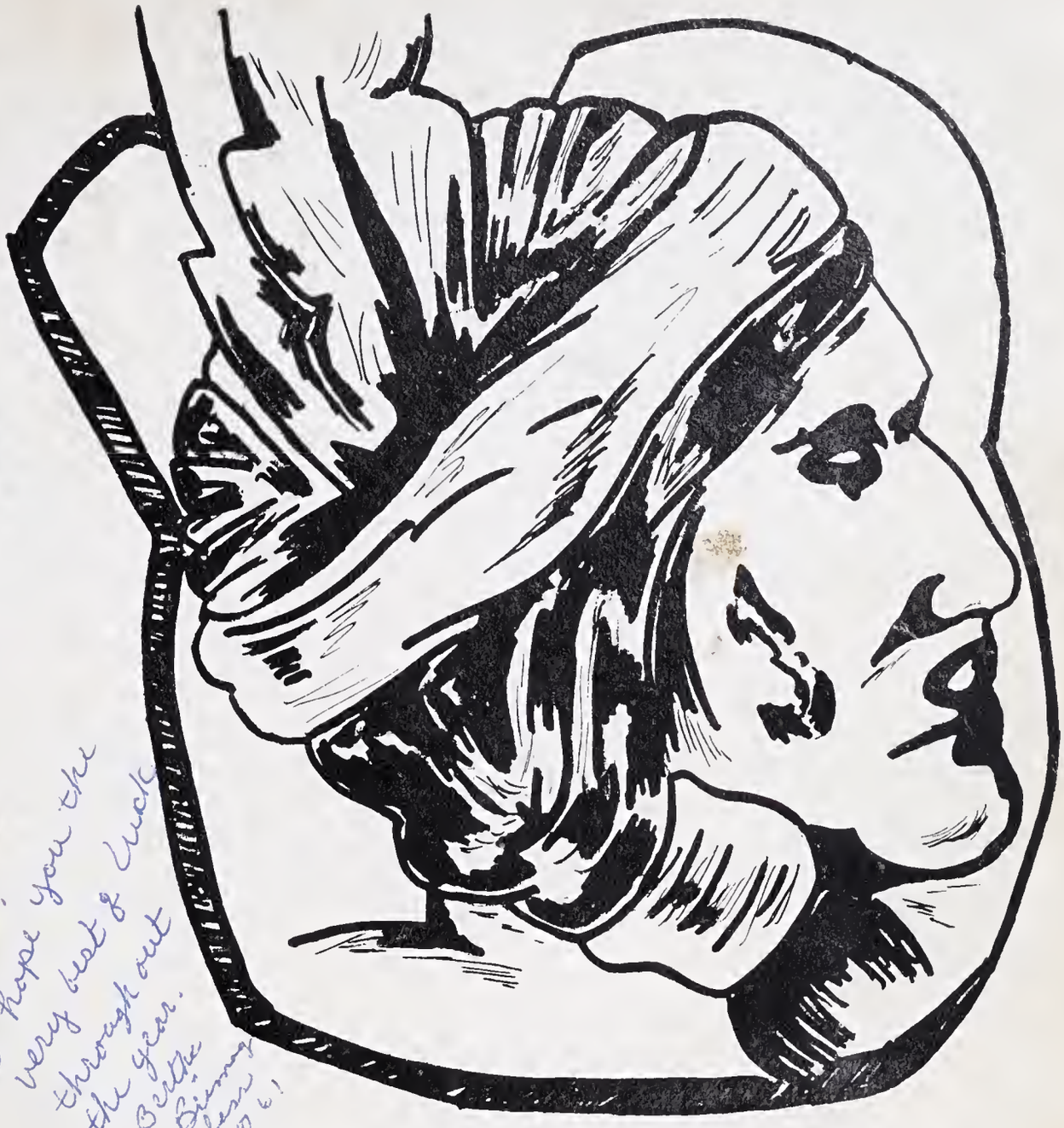

Dear Fern,
I hope you the very best & luck through out the year.
Bertha Siemens
Class of '61

J. T. Barber High School

New Bern, North Carolina

Co-Editors Otto White
Maxine Murray

Dear Fern,
May you have all the luck in the world. But in all thy getting, get understanding.
Allie Gray
"Grace" '61

Table of Contents

Faculty and Administration

Our teachers show us the way through the puzzle of life. We learn where the pieces go - how mathe and science, the classics and good government fit into God's plan for happiness on earth and in heaven.

Page 6

Classes

The boys with whom we've prayed and worked, played and studied, with whom we competed, with whom we became men.

Page 12

Organizations- Activities

Active is the word for our days at Barber, putting into practice what we learned in the classroom; putting our free time to constructive use.

Page 18

Students

Academic courses stimulate our intellects. In this age of space, we find the sciences and mathe challenging and interesting. The social studies strengthen our understanding of national and international problems and languages brighten our life.

Page 38

Athletics

Our teams are known throughout the city and throughout the state for their ruggedness, for their sportsmanship. Our fans are known for their enthusiasm, for their support.

Page 68

Advertisements

Patrons and advertisers - without whom this yearbook would have been impossible.

Page 76

Foreword

Quadratic equations, honor roll, Caesar's battles, dances, standing-in-line, homework . . . it's a puzzle and where do we go from here - to a bigger puzzle: to atom bombs and segregation, to write - to work an income tax, to sputniks and the United Nations - to the problems of a frantic world.

The hectic events of our high school days somehow did fit together. Our parents, our pastors, our teachers showed us design in the turmoil - the design of the Creator made known through His church.

These pages record how a portion of the puzzle fits together - the important little pieces. With God's help, the bigger pieces will fit together also.

MRS. M. DANYUS

Dedication

Life at J. T. Barber is but a puzzle. Each part, a unique puzzle within itself, will play a role all its own in developing our ideals for life. Piece by piece and part by part, we have tried to mold our lives during the past few years. However, without the guidance of Mrs. M. B. Danyus and Mrs. E. B. Vanunity within this puzzle. Therefore, as a small token of appreciation and gratitude to show our love, respect and honor for their didactical contributions, we proudly dedicate to them the 1961 "Warrior."

Message

I believe a principal's annual message to a senior class should express hope and inspiration to his audience, as well as challenges. High School graduation marks a major milestone in the life of each senior. For some, it means the shifting into a higher gear as he continues his education in other institutions; while for others, their graduation will mark the time when they are expected to assume their role as a member of the productive force of their community.

Among the essentials associated with success, I should like to emphasize the need to avoid complacency and self-satisfaction. These can exert an effect upon an individual not unlike that of a millstone around the neck of a swimmer. The tempo of contemporary life is so great that to do less than continue to seek knowledge, training, and personal development is to slip backwards.

It is well to be pleased with one's accomplishments; but, loll in satisfaction, no! This attitude leads to stagnation. All the progress of our modern world has been stimulated by dissatisfaction on the part of someone about something. This works the same with individual lives as well as with material things. So, please keep these thoughts in mind as you venture from these sheltering walls and face the adult world with confidence and the determination to be a substantial citizen always.

Miss D. McManus,
Secretary

Faculty

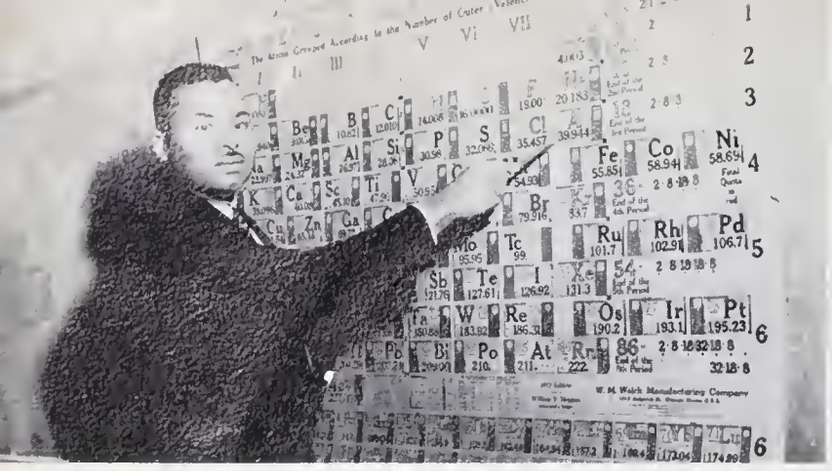

MR. W. KEYES, M. A., Science and Driver Education

MRS. A. BRYANT, M. S., Library Science and Algebra

MRS. M. DANYUS, M. A.,
French and English

MRS. D. JENKINS, B. A.,
English and Sociology

MRS. J. JONES, M. A.,
History and World Geography

MRS. P. RICHARDS, M. Ed.,
Homemaking

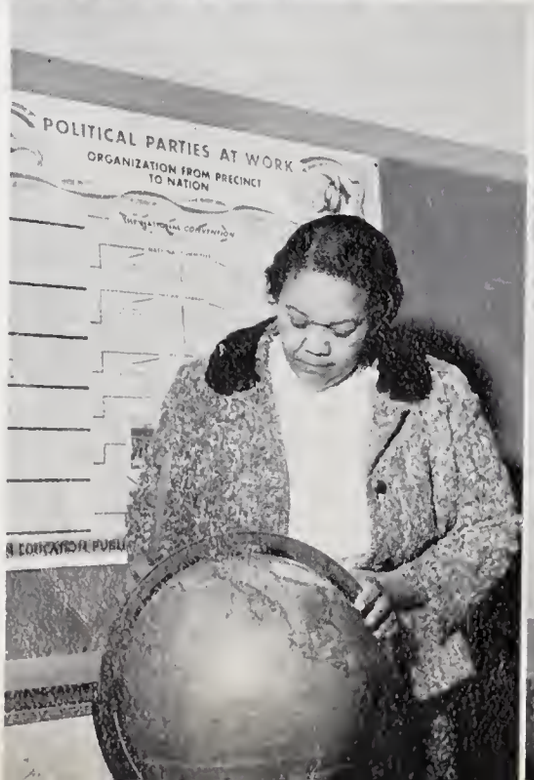

MR. S. E. COATES, M.A., Health and Phys. Ed.

MRS. E. VAN FALCONER, B.S., Mathematics

MRS. R. MANNS, B.A., English, Speech and Drama

MRS. M. FAISON, B.A., English

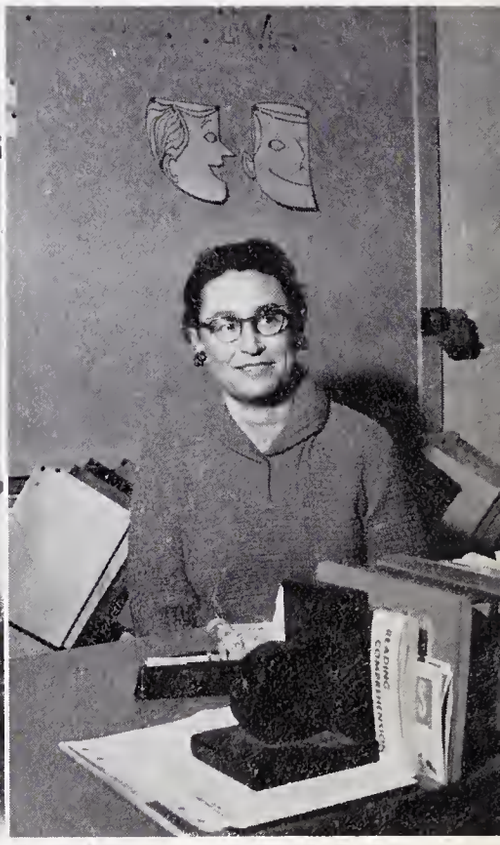

MR. D. MOORE, B.S., Music and Civics

MISS M. JEFFREYS, B.S., Business Education

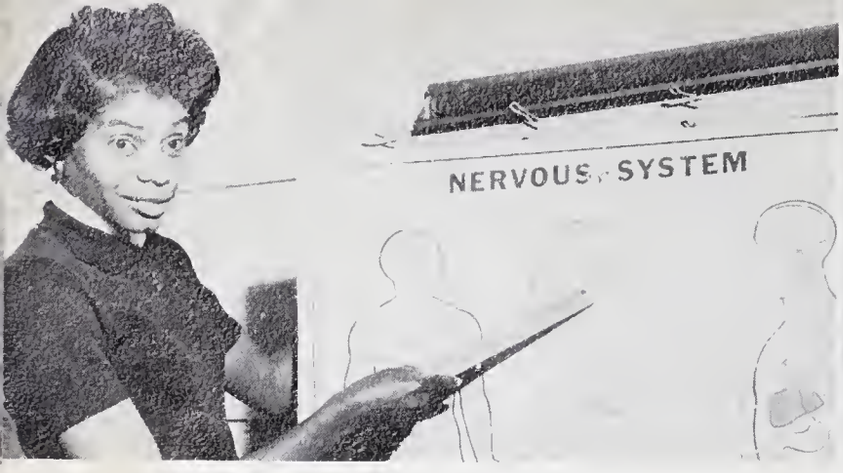

MISS E. MARTIN, B.S., Health and Physical Education

MR. A. ATTMORE, B.A., General Business and History

MRS. A. FENNER, M.A., Homemaking

MISS L. WILLIAMS, B.A., English and General Business

MR. F. WADE, B.S., Bricklaying

MR. J. HAYES, M.A., Industrial Arts and Math.

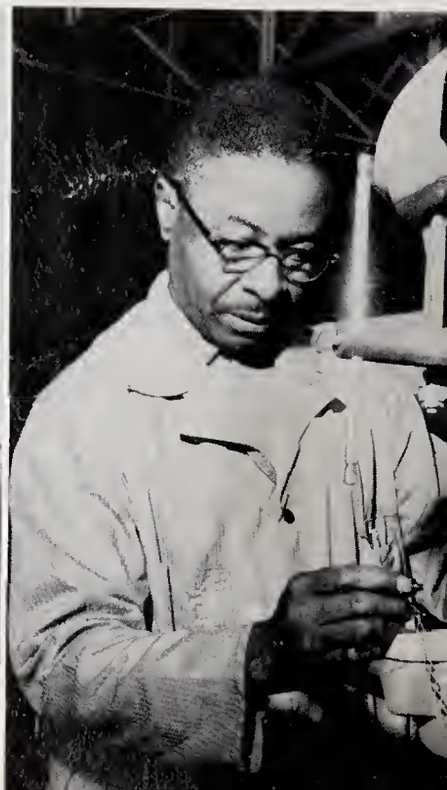

Better Meals Are Planned and Prepared . . .

Mrs. Emma P. Sawyer Mrs. Mary L. Guion Mrs. Lillian Gibbs

While the Maintenance Staff Keeps the School Clean and Warm for Us.

Mrs. Verna Whitfield, Mrs. Mary Nobles, Mrs. Katie Garfield

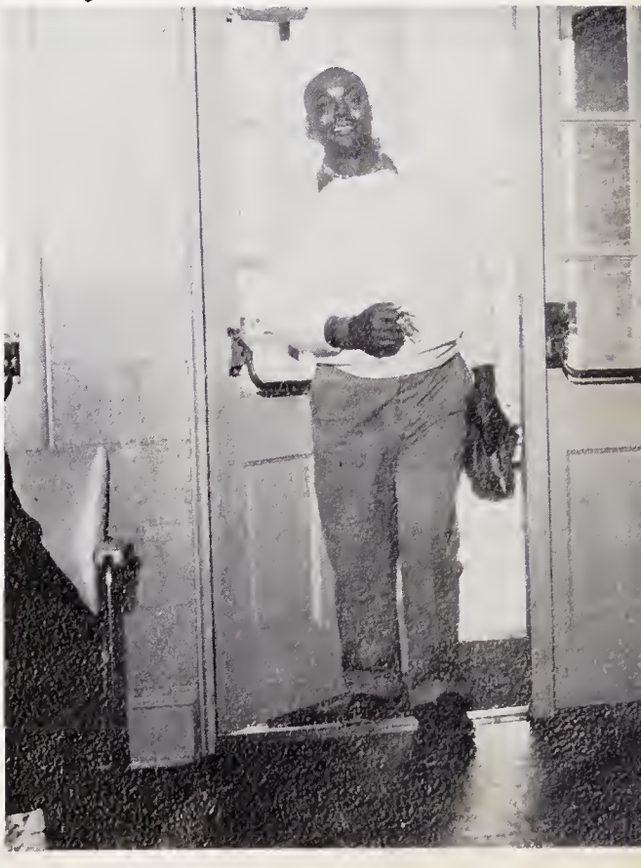

Mr. Bennie Thompson

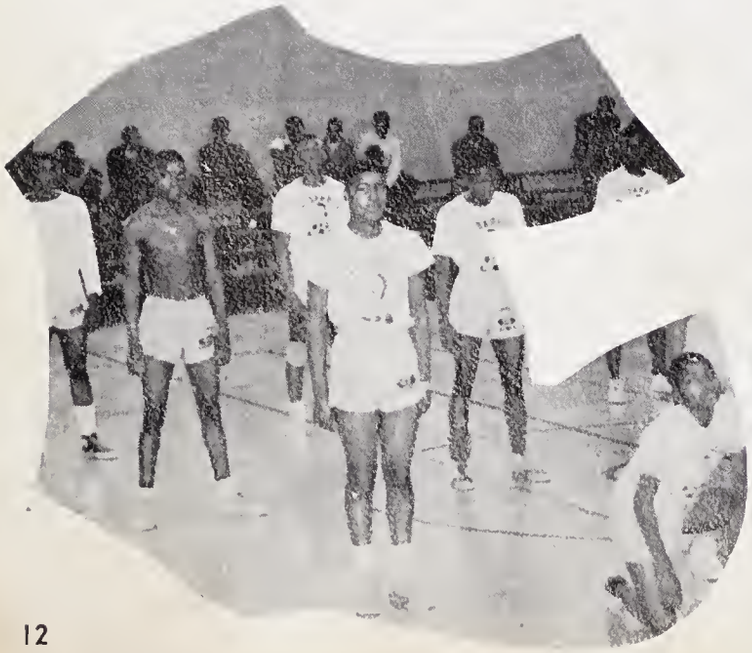

Classes

Academic Courses Stimulate Our Intellects

Mrs. Faison's English II class is taking notes in preparation for its panel discussion and debates.

Students in Miss William's English II class are analyzing sentences.

A section of Mrs. Danyus' French I class seems to be trying hard to learn today's assignment.

Mrs. Manns exhibits the Elizabethan Theatre to the Speech and Drama class.

Fashions change, equipment varies, but some sewing techniques are always basic - comments Mrs. Richards.

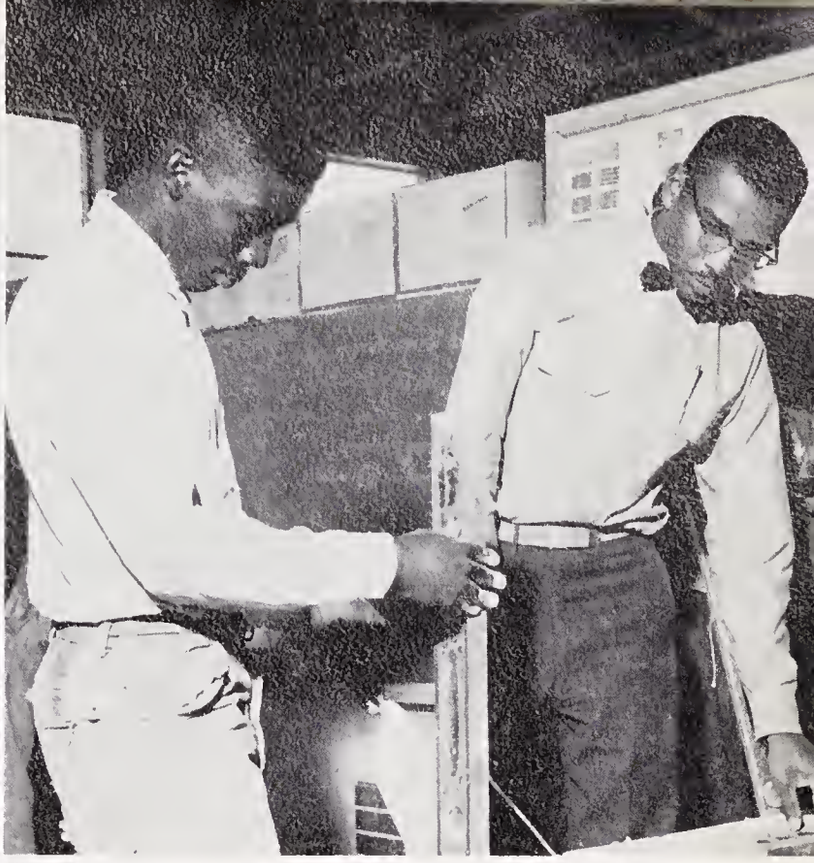

Student is being observed and directed in plumbing Flemish Bond wall.

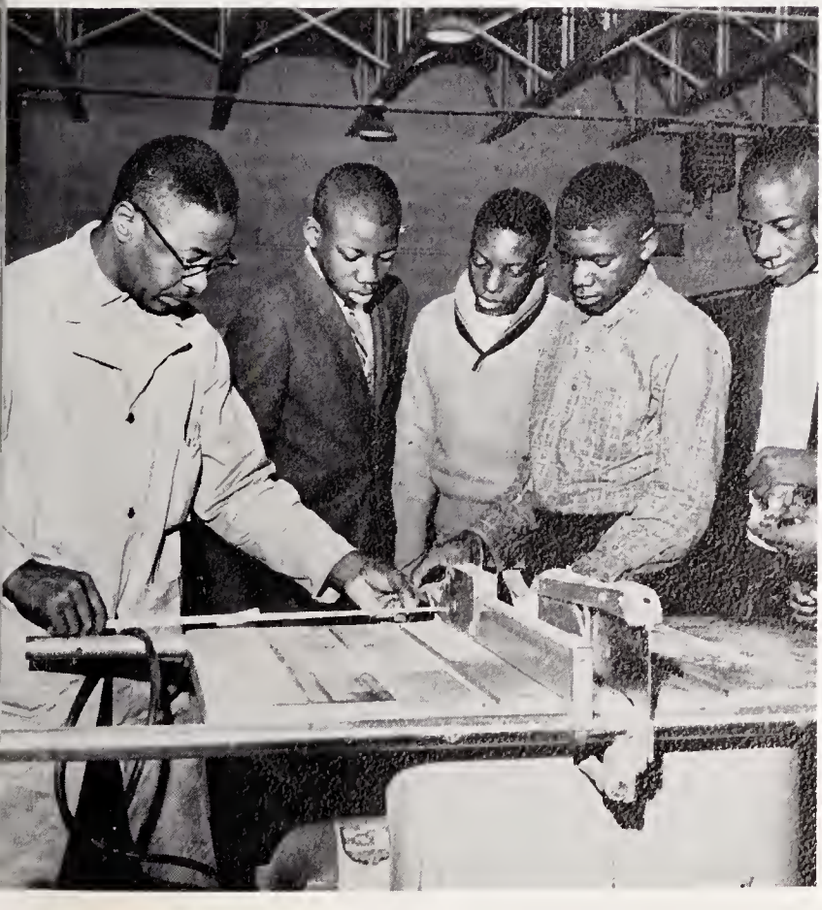

Industrial Arts students taught by Mr. Hayes are observing the technique of accurately measuring before setting the Rip Fence on the Table Saw.

A homemaking student gives a demonstration on measuring some foods, while some students and their teacher, Mrs. Fenner, look on.

Mrs. Jenkins demonstrates through a group activity in her Sociology class the importance of "getting down to brass tacks and bear facts."

A U. S. history class taught by Mrs. Jones discusses the 49th and 50th states as to resources, location, and development.

Mr. Attmore is discussing with his class the method in selecting the senators and representatives to the federal government.

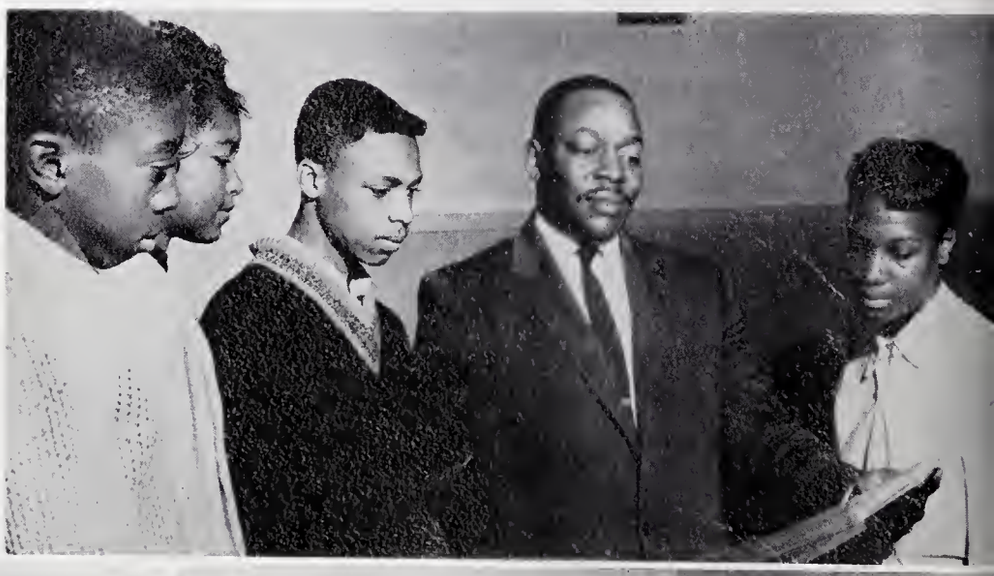

To make music of value, join Miss Jeffreys and her Typing I class as it types thirty words per minute.

Individualized instruction is essential in teaching band. Mr. Moore displays this principle in teaching Band I.

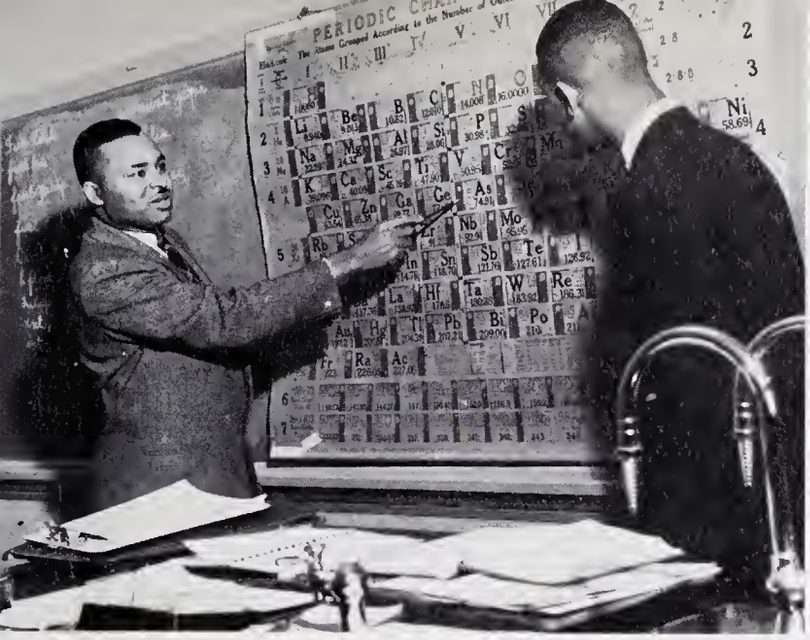

Chemistry teacher, Mr. W. Keyes, points out the distribution of electrons on the levels of the "Bohr" atom.

"Plane geometry introduces future mathematicians to a wonderland of numbers, figures, questions and answers," states Mrs. Van Falconer.

Mr. Coates' tenth grade biology class is preparing and studying the fetus of the pig.

The health and physical education class taught by Miss Martin studies the many systems in the human body.

Several students wait as Librarian, Mrs. Bryant, charges their books.

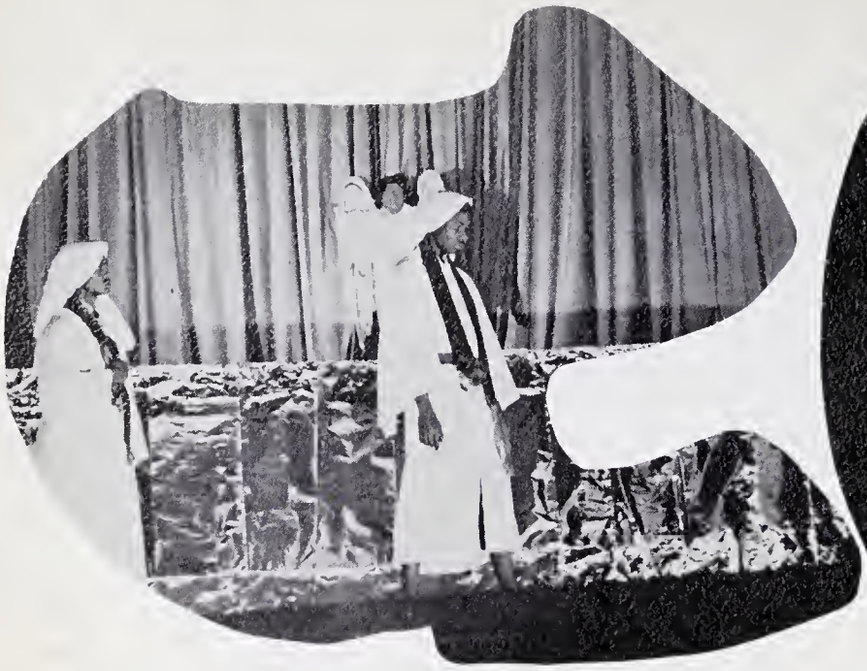

12
4
33
20
10
14

Organizations and Activities

"The Student Council Prepares for a New Age"

Leading the J. T. Barber High School Student Body through a year packed full of activities are our 1960-61 officers:

Left to right
Sidney Sasser - Business Manager
James Perry - Vice President
Phil McCoy - Treasurer
Katie Best - Secretary
Charles Bell - President
Ernell Fonville - Assistant Secretary

C. Alexander, G. Armond, W. Collins, J. Jones, P. Whitehead, K. Best, T. Fuller, J. Staten, D. Gould, B. Kinsey, J. Stancil, C. Bell, J. Jones, O. White, M. Murray, C. White, B. George, L. Kirklin, H. Moore, E. Fonville, L. Bell, S. Moore, B. Sykes, A. Wallace, S. Sasser, O. Blount, P. McCoy, Y. Moore, D. Henderson, P. Jenkins, J. Perry.

Crown & Scepter

MISS JEFFREYS
Advisor

C. WHITE
President

MISS BELLAMY
Advisor

L. REYNOLDS
Vice President

O. FAISON
Treasurer

H. MOORE
Secretary

Left to right: E. Moore, B. Guion, M. Richards, J. Ryder, G. Roberson, E. Fonville, T. Bunting, H. Moore, F. Dixon, P. McCoy, C. White, W. Jones, A. Murrell, P. Jenkins, G. Hayes, G. White, T. Fuller, M. Murray, C. Bell, T. Jones, L. Reynolds, O. White, J. Perry, J. Jones, A. Wallace, O. Faison, F. Hicks.

Tri-Hi-Y Encourages Pure Thoughts, Pure Words, Pure Actions

Reporter
M. COLLINS

Vice President
E. FONVILLE

Assistant Secretary
A. HILL

President
J. STATEN

Treasurer
F. DIXON

Secretary
H. MOORE

Parliamentarian
S. BRAGG

Business Manager
T. FULLER

Joan Staten, Ernell Fonville, Hilda Moore, Fern Dixon, Thenia Fuller, Mary Collins, Melba Edwards, Sandra Bragg, Allie Gray Hill, Joann Dudley, Joan Murrell, Constance Evans, Shelby Jennett, Maria Gorham, Dorothy Dunson, Maxine Murray, Doris Blount, Joan Swindell, Ferbie Sanders, Eva Moore, Rosa Jones, Theresa White, Barbara Guion, Alice Murrell, Jane Ryder, Eleanor Harvey, Mary Jenkins, Julia White, Georgia Fonville, Patricia Whitehead.

Junior Tri-Hi-Y Maintains High Standards of Christian Character

President
P. FAISON

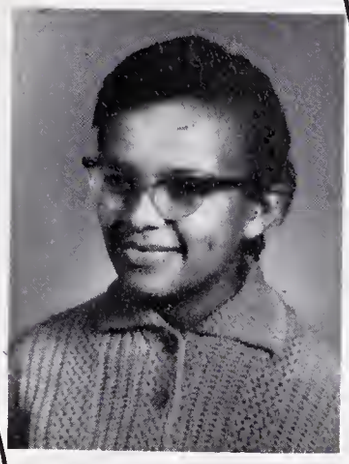

Secretary
Y. JENKINS

Assistant Secretary
M. NIXON

Treasurer
S. MILLER

Vice President
J. FIELDS

Left to right, (FRONT ROW): Ora Bell, Nina Fulton, Barbara Johnson, Lottie Kirklin, Frances Bryant, Edna Glasper, Melba Nixon, Phoenix Carlton, Edith Mattock, Lucy Jones, Barbara George, Gwendolyn Chance, Mary McGirth, Joyace Gratham. BACK ROW: Saundra Moore, Lois Bell, Barbara Evans, Dorothy Hodges, Carol Parham, Shirley Carter, Ella Jones, Carolyn Allen, Lorraine Moore, Loretta Moore, Bettie Foye, Linda Boone, Ruth Carlton, Wynona Collins, Amanda Dove, Geneva Fisher, Suzette Harrington, Carrie Watson, Lula Greene, Jacqueline Murrell, Barbara Boone, Ethel Rouhlac, Barbara Hill, Deremius Henderson, Willie Mae Hines, Carolyn Russell, Mary Swindell.

Co-editors, Gloria Hayes and Fern Dixon, check with Secretary, Jane Ryder.

Gloria White discusses next issue with reporters.

Reporters: SEATED: Willie Mae Jordan, Mary Collins, Alice Murrell, Dorothy Hodges, JoAnn Dudley, Melba Edwards, and Shelby Jennett. STANDING: Ester Pickett, Jane Godette, Otto White, Dorothy Koonce, Marcia Gorham, Geraldine Moore, James Saunders and Jacquelyn Fields.

Business Staff checks records: Orlando Blount, Rigdon Harris, James Jones, and Melvin Hodges.

Department Editors make final check: Clay White, Charles Bell, Melba Edwards, Hilda Moore, Sidney Sasser, and Maxine Murray.

Le Cercle Francais

LES BUREAUX

Mlle. Guion - La Président

M. Jones - Le Vice Président

Mlle. Bunting - La Secrétaire

Mlle. Harvey - La Trésoriére

MLLE. GUION

M. JONES

MLLE. BUNTING

MLLE. HARVEY

N.H.A. Members Learn Essentials of Home Living.

Left to right: C. Parham, B. Morgan, M. Edwards, C. Jones, L. Boone, N. Fulton, V. Alexander, J. Cox, S. Tucker, A. Hankins, W. Jordan, S. Moore, C. Fonville, C. Gibbs, B. Staten, E. Berry, M. Berry.

Work Is Accomplished by the Library Club.

Left to right: Dorothy Hodges, Barbara Evans, (advisor) Mrs. A. B. Bryant, Endy Farrow, Mary McGirth, Joyce Sanders, Nina Fulton, Saundra Moore, Fern Dixon, Mary Sanders, Ernell Fonville.

Drama Guild

Left to right: M. Saunders, A. Hankins, R. Jones, A. Barfield, R. Webb, C. Jones, L. Pelham, K. Rasberry, J. Saunders, J. Sanders, J. Dixon, S. Jordan, M. Edwards, C. Watson, J. Swindell, N. Bowden, H. Reddick, J. Perkins, D. Wilson, T. Jones, E. Smith, L. Arrington, J. Stancil, H. Foye, E. Wilson, B. Evans, E. Pickett, M. Murray, L. Stanley.

Students Display Their Dramatic Talent in Scenes from "The Red-Headed Stepchild"

The Red-Headed Stepchild is scorned by her new family.

The Red-Headed Stepchild enjoys the party given in her honor.

F.T.A. — Teaching Is Their Ultimate Goal.

The F. T. A. Club is mainly a service club led by these officers:

Left to right: Tryphine Bunting, Parliamentarian, Hilda Moore, Business Manager, Otto White, Vice President, Allie Hill, Assistant Secretary, Eleanor Harvey, Secretary, Leo Bell, President, Ernell Fonville, Treasurer, Mrs. J. W. Jones, Advisor (no photo).

F. T. A. get a glimpse at the teaching profession by inside information on a profession that should be entered gladly, reverently, confidently, proudly and hopefully.

Left to right: B. Guion, A. Hill, E. Harvey, D. Gould, E. Farrow, M. Bryant, H. Chapman, E. Fonville, M. Jenkins, C. White, O. White, T. Bunting, H. Moore, C. Bell, P. McCoy, F. Dixon, F. Hicks, J. Benjamin (no photo).

Debating Team Stresses Research and Teamwork

Left to right: Maxine Murray, Lillie Vails, Hilda Moore, Clay White, Fern Dixon, Otto White, James Jones, Alton Wallace, Mrs. Manns, Advisor, Ozie Faison, Leroy Reynolds, Percy Jenkins, Tryphine Bunting, Willie Jones, Julia White, Sandra Bragg, Gloria White, Charles Alexander, Horace Chapman.

Debate squads under the guidance of Mrs. Manns, debate coach, in an assembly program November 7th, attacked the question:- Resolved: That Emotionally Stable Secondary Students Should Go Steady.

Hi-Y Club Strives to Maintain High Goals.

Left to right: C. Alexander, R. Harris, J. Foye, A. Barfield, O. Stallings, G. James, C. Daniels, E. Kornegay, J. Jones, C. White, D. Gould, L. Arrington, C. Jones, C. Bell, J. Sanders, H. Chapman, B. Hicks, B. Fulton, P. Daniels, T. Jones, J. Benjamin, L. Bell, F. Hicks, J. Dixon, J. Perry, S. Pritchard, W. Sykes, W. Hickman, S. Sasser, J. Priestley, G. Smith, N. Roberson, J. Thompson, O. White, G. Humphrey.

Science Club Creates Greater Interest in Science.

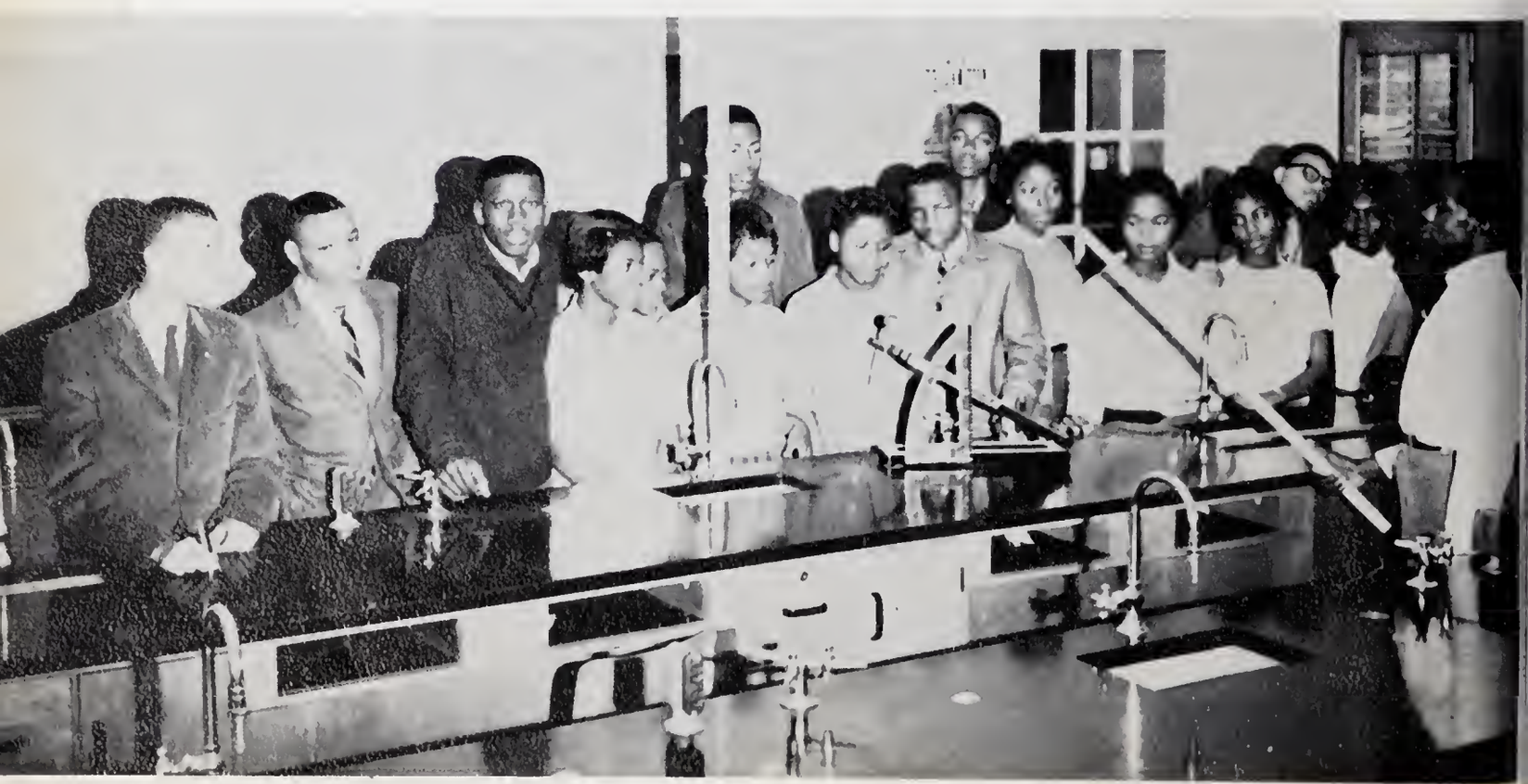

Left to right: Louis Arrington, Clarence Stewart, Jimmy Suggs, Barbara Evans, David Edmondson, David Henderson, Mary Farrow, Virginia Brock, Bernard Armstrong, Bennie Hicks, Bertha Brimage, Endy Farrow, Betty Nesbit, Darnell Gould, Viola Brown, Charles Bell.

Bus Drivers — Our Safety in Transportation

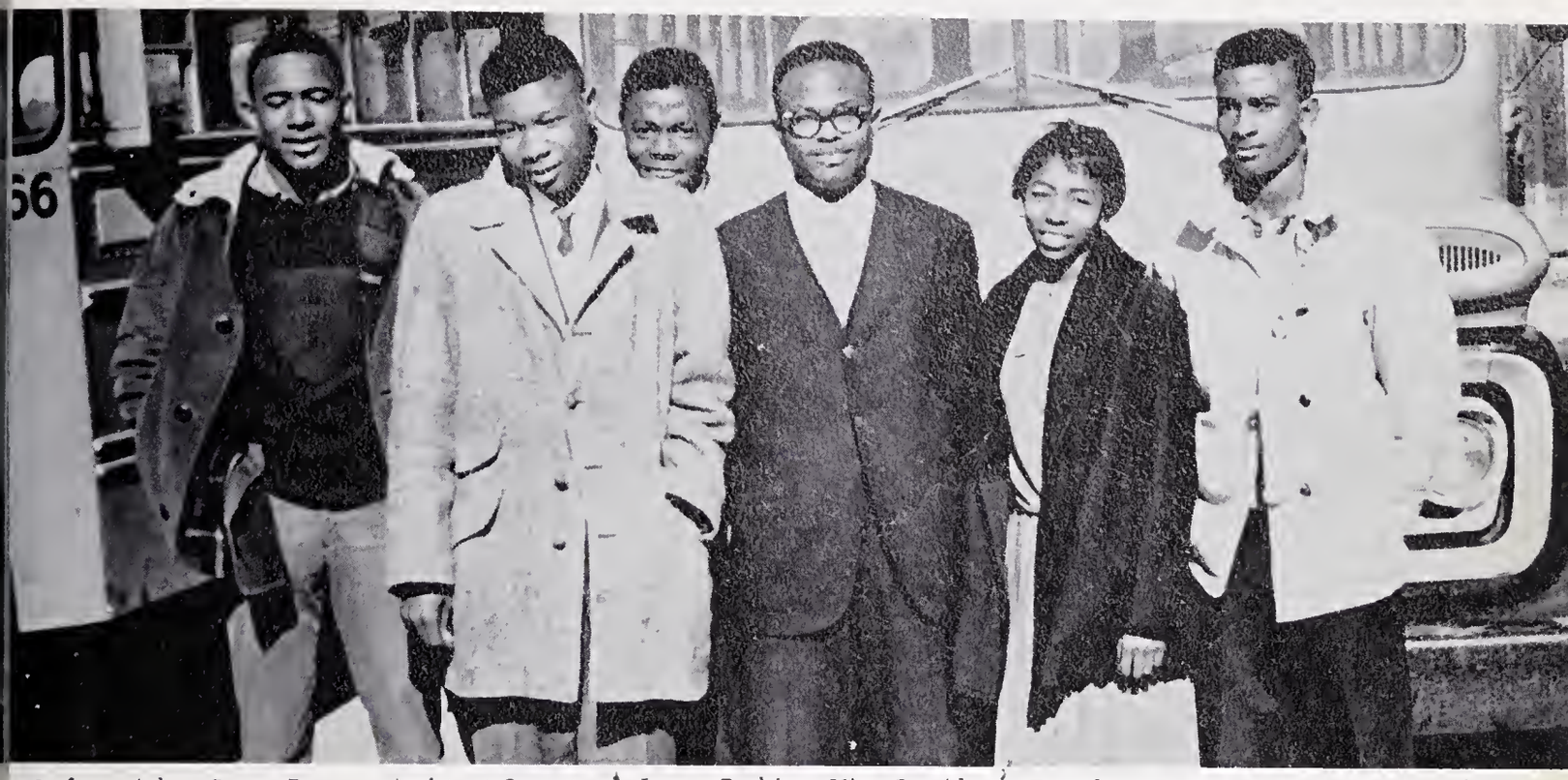

Left to right: Roger Barnes, Assistant Secretary, James Perkins, Vice President, Zeandrew Farrow, Business Manager, Leo Bell, President, Jean Jones, Secretary, William Collins, Treasurer.

The big yellow buses wait in the driveway at school.

Our bus drivers are conscientious, have done a fine job and we are proud of them.

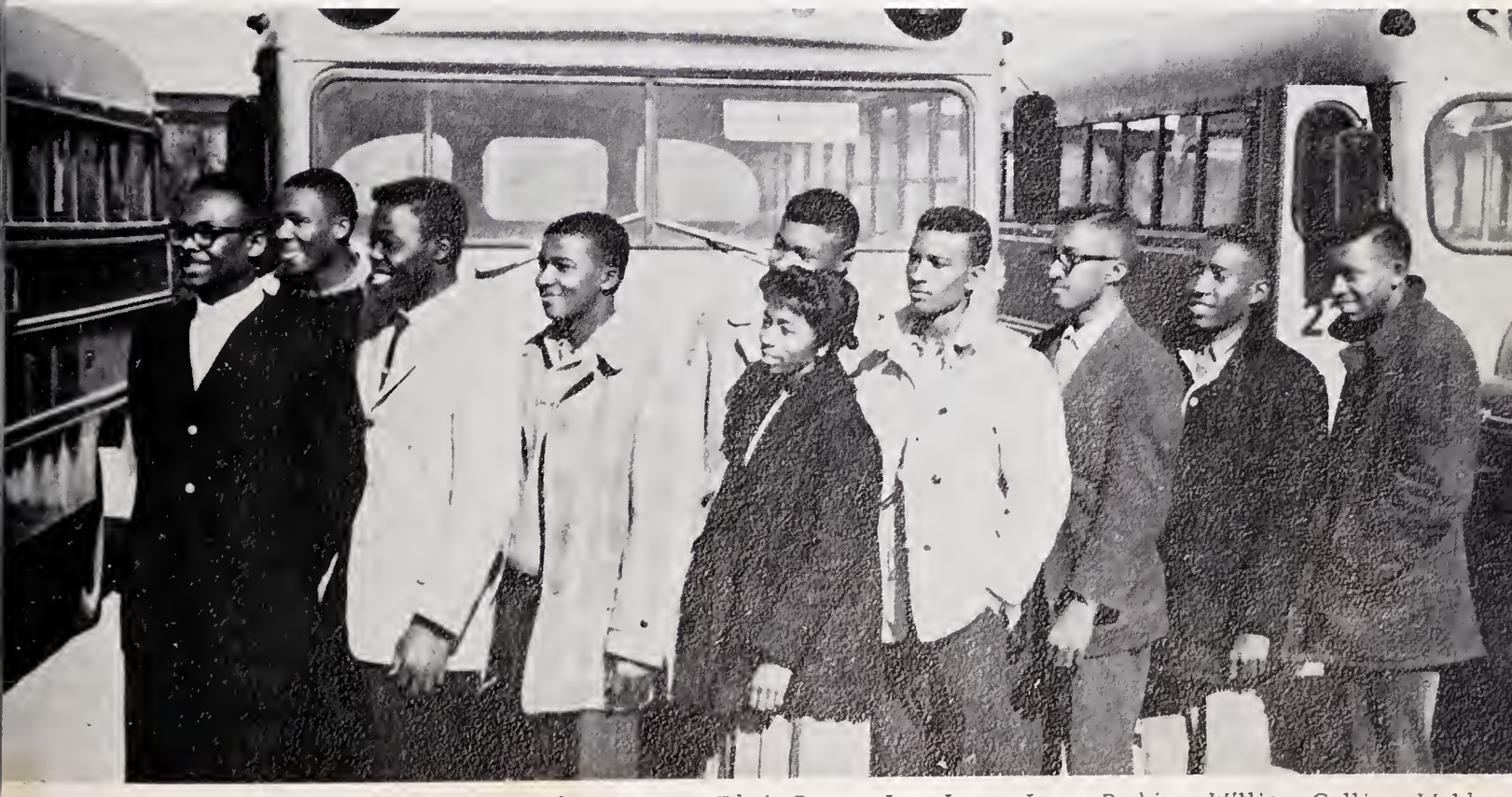

Left to right: Leo Bell, Roger Barnes, Zeandrew Farrow, Edwin Brown, Jean Jones, James Perkins, William Collins, Weldon Brown, Richard Fonville, George Garolds.

J. T. Barber High School Glee Club

Left to right: F. Sanders, J. Sanders, J. Stancil, M. Bryant, J. Ryder, M. Edwards, L. Vails, J. Tetterton, Cleo Alston, Sue Wilkins, B. Evans, I. McKeithan, J. White, B. Simmons, Y. George, E. Wilson, D. Grier, M. Stanley, W. Jordan, J. Fisher, T. White, M. Jenkins, E. Fonville, J. Staten, G. Fonville, V. Johnson, G. White, S. Bragg, L. Johnson, D. Lovick, D. Richardson, C. Towe, G. Hayes, B. James, L. King, G. Gaylor, B. Stanley, L. Delemar, B. Nesbit, E. Herring, D. Bynum, J. Fields, A. Hankins, B. Stanley, C. Watson, C. Bell, C. White, L. Bell, J. Benjamin, O. White, W. Sykes, Phil McCoy, F. Hicks, J. Perry, J. Saunders, J. Suggs, R. Jones, J. Jones, G. Armond, D. Edmondson, M. Pearsall, A. Swindell, P. Daniels.

An enthusiastic foursome of "Eighth Graders" are rehearsing for their annual concert.

Left to right: E. Rouhlac, W. Adams, B. Boone, W. Hines and Mrs. R. Cooks, directress.

Girls' Glee Club

Left to right: F. Sanders, J. Fisher, M. Gans, V. Alexander, M. Edwards, L. Vails, B. Simmons, H. Foye, I. McKeithen, V. Johnson, S. Taylor, L. Delemar, J. Fields, C. Watson, W. Jordon, G. Gaylor, T. White, G. Hayes, S. Bragg, J. Ryder, G. White, S. Wilkins, B. James, L. Johnson, S. Tucker, A. Bryant, A. Hankins, M. Stanley, J. Wright, D. Bynum, B. Hudson, B. Evans, B. Carter, J. Tetterton, J. Sanders, C. Towe, M. Sanders, J. Jones, E. Wilson, J. White, L. Kinsey, Y. George, D. Lovick, L. Stanley, C. Corbett.

Boys' Glee Club

Left to right: C. Bell, J. Suggs, R. White, N. Roberson, A. Swindell, D. Gould, P. Daniels, J. Saunders, R. Jones, D. Edmondson.

M. Pearsall, L. Bell, O. White, W. Sykes, J. Perry, F. Hicks, J. Benjamin, C. White.

Band Students Spend Many Hours of Diligent Practicing.

STANDING: Mr. Donovan Moore, Director
ROW 1.(left to right): James Perkins, John Sanders, Steven White, Mary Green, Eleanor Harvey, Constance Evans, Lillie Scott, Lizette Harrington, Julia White
ROW 2: Charles White, Otto White, Milton Monroe, George Armond, Joann Dudley, Marty Webber, Melbia Nixon, Willie Jones, Horace Chapman, Leo Bell
ROW 3: STANDING: William Collins, Richard Fonville, Vailen Kornegay

Marching Band

Band students strive to attain Marching technique; precision, high-stepping, ideal perserverance.

Barber High Cheerleaders

Keeping the pep and school spirit up at Barber High is the main task of the cheerleaders. They have done a commendable job of this, plus taking the lead in activities such as Homecoming and pep rallies.

CARRIE J. WATSON

MAXINE MURRAY

BARBARA EVANS

The royal court during Homecoming was adorned by these three, lovely ladies. Yvonne Jenkins, Miss Coronation, Barbara Guion, Miss J. T. Barber, and Melba Nixon, runner-up to Miss Coronation.

Miss Yvonne Jenkins, lovely Junior High student, proudly wears the crown of Miss Coronation.

Debutantes 1960

In the fall these charming young ladies made their debut in New Bern. The criteria adhered to in their selection were: they must possess charm, poise, character, and scholastic achievement. The girls in the various communities strive to meet these qualifications in order to be a part of this gala annual event.

Left to right: Doris Jones - Vanceboro, Delores Harvey, Mary Downing, Eleanor Harvey, Joann Staten, Naomi Roberson - Williamston, Ann Simmons, Fern Dixon, Brenda James, Hilda Moore, Betty Nesbit.

BACK ROW: Edith Murrell - Trenton, Ernell Fonville, Patricia Davis - Arapahoe, Endy Farrow, Maxine Murray, Barbara Guion, Jane Murrell - Trenton, Mary Simmons - Pollocksville, Virginia Brock, Tryphine Bunting, Thenia Fuller, Jacquelyn Fisher, Joan Staten, Hannah Bryant - Morehead City. (No Photo)

Pleasant Expressions Are Shown on These Students' Faces as They Rush Toward the Cafeteria

The lunch hour seems to bring much happiness even to the disgruntled students. They forget all of their arduous assignments when the bell rings and eagerly anticipate a delicious meal.

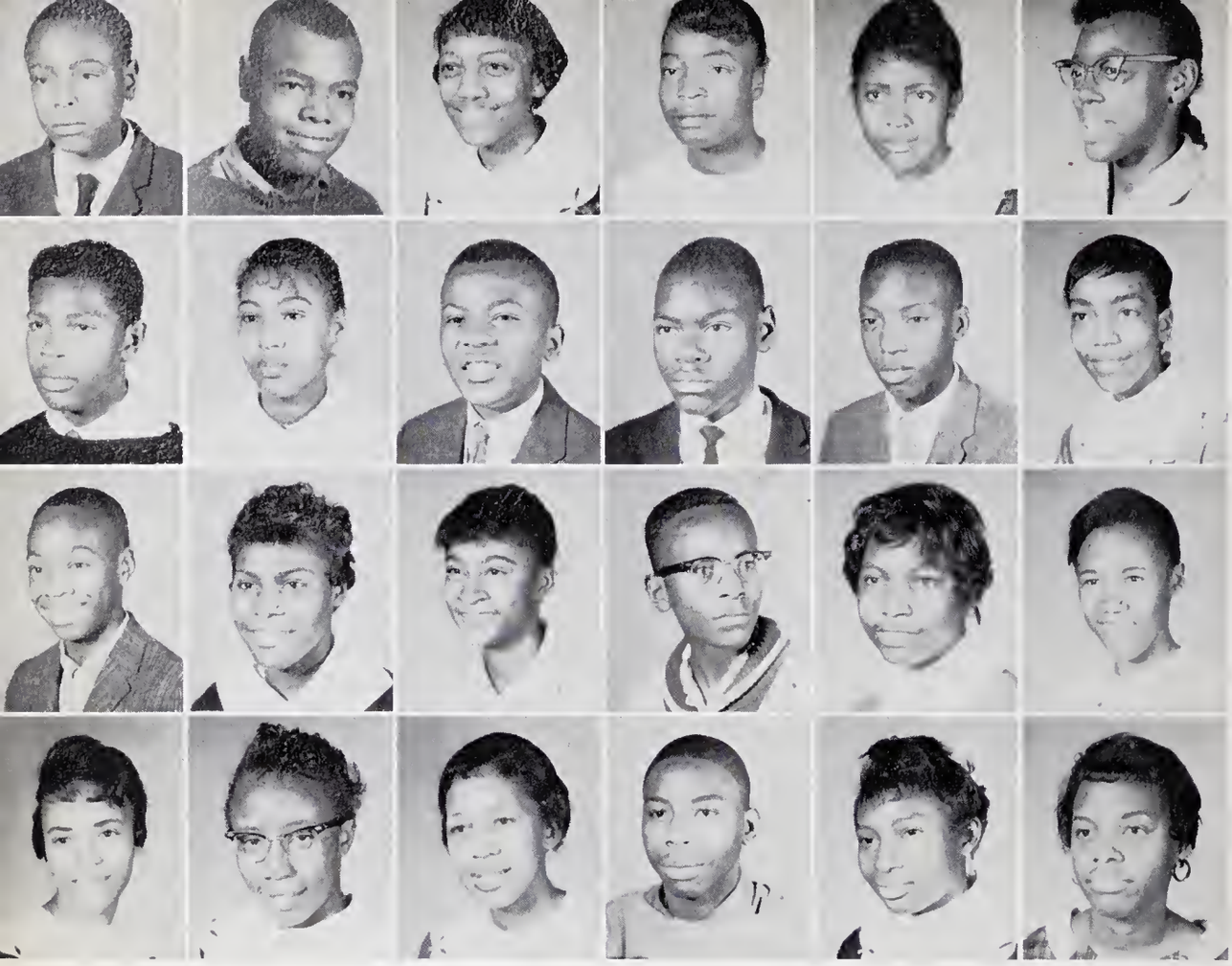

Robert Akins
Roosevelt Akins
Carolyn Allen
Ruth Armond
Irish Ballard
Lois Bell

Robert Bell
Eula Berry
Mitchell Berry
Clifton Blango
Leroy Blount
Linda Boone

Willie Borden
Corine Brown
Jacquelyn Brown
Robert Brown
Daisy Bynum
Ruth Carlton

Barbara Carter
Marilyn Coleman
Wynona Collins
Roger Dunson
Bonnie Ellison
Barbara Evans

The Novelty of High School Soon Wears Off as Freshmen Begin

Henry Evans
Cornelius Fagan
Patricia Faison
Addie Farrow
Jacqueline Fields

Ronald Fields
Geneva Fonville
Nina Fulton
Shirley Green
Dorothy Hodges

Barbara Hudson
Barbara Johnson
Vender Johnson
Ella Jones
Rosa Jones

Sheila Jordan
Willie Jordan
Louis Kilpatrick
Beverly Kinsey
Valian Kornegay

Edna Lewis
Lillie Matthews
Edith Mattocks
Betty Mason
Helen McConnor
Mary McGirth

Ida McKeithen
Charles Midgett
Sarah Miller
Milton Monroe
Julia Moore
Lorraine Moore

Loretta Moore
Saundra Moore
Thurmon Morris
Joseph Moseley
Charlie Murphy
Melba Nixon

Carol Parham
Peggy Patrick
Herbert Perry
Ann Pickett
George Pittman
Harold Pollock

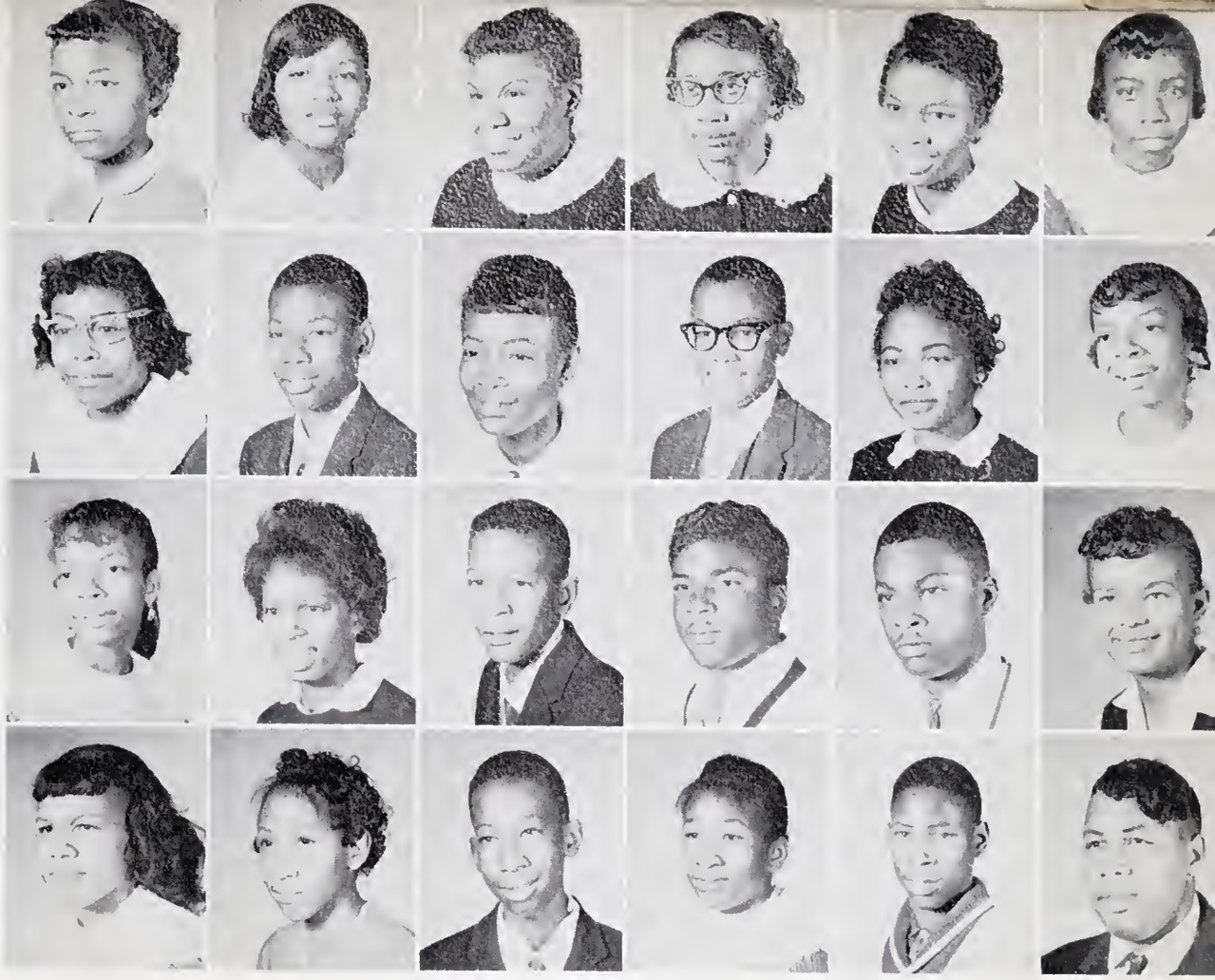

Serious Study and Active Participation in Sports and Organizations.

Lottie Powell
Betty Rogers
Nancy Rogers
Hagar Sanders
Shirley Sconyers

Mary Scott
Robert Scott
Verlie Shields
Abram Simmons
Jean Stancil

Bessie Stanley
Virginia Staten
Alvin Swindell
Jacquelyn Taylor
Sarah Taylor

Joyce Tetterton
Carrie Watson
Glennie Webb
Ronald White

Sophomore Homeroom Class Officers

ROW 1 (left to right): Joann Dudley - Secretary, Sec. 1; Dorothy Koonce, Sect'y, Sec. 2; Joan Swindell, Sect'y, Sec. 3

ROW 2: Helen Jones, Pres., Sec. 2; Brenda Sykes, Pres., Sec. 3

ROW 3: Orlando Blount, Pres., Sec. 1

Our Sophomores Study With Enthusiasm

Virginia Alexander
Emily Armond
John Banks
Zeb Barfield

Bettie Best
Doris Blount
Orlanda Blount
Norman Bowden

George Brimage
Shirley Brown
Florence Bryant
Eli Chadwick

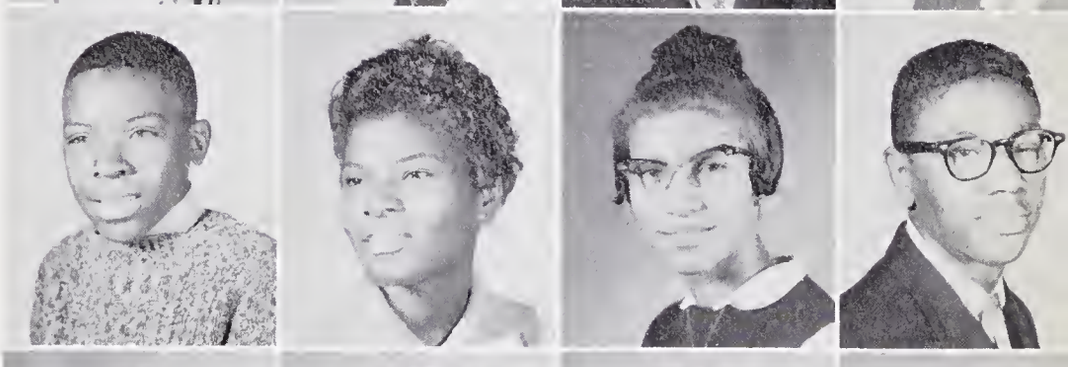

Vernell Collins
Charles Daniels
Annie Davis
Bettie Davis

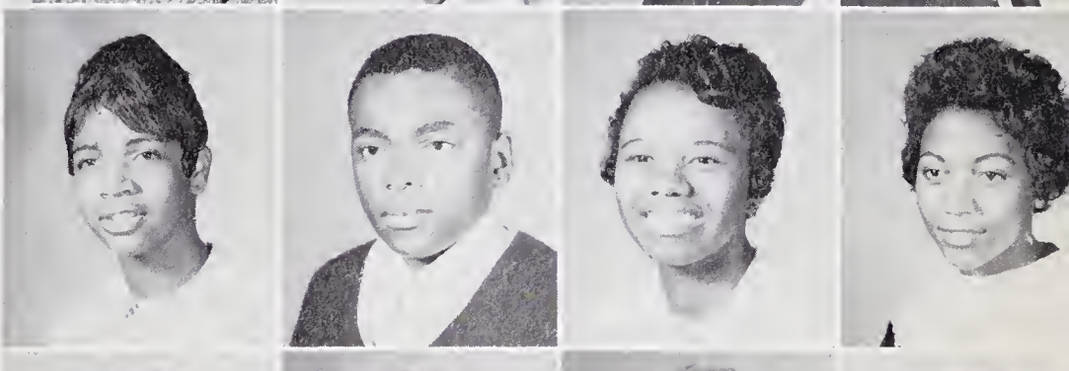

James Dobson
Joann Dudley
Dorothy Dunson
Samuel Dunson

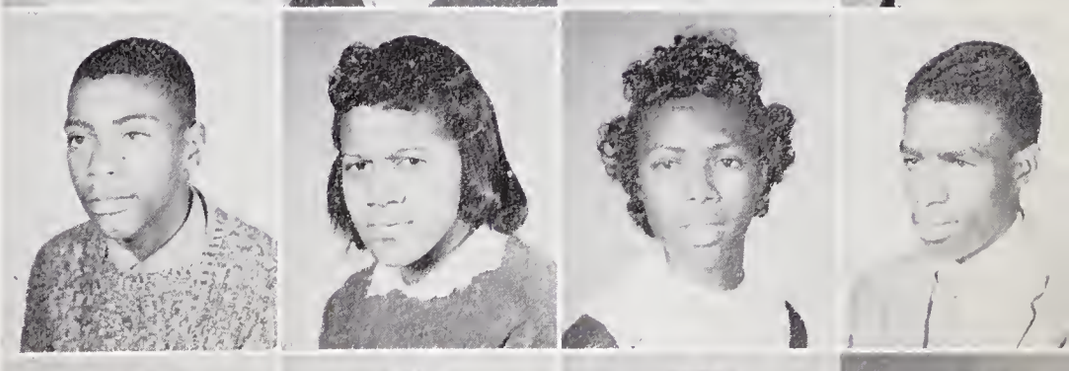

David Edmondson
Margaret Edwards
Melba Edwards
Constance Evans

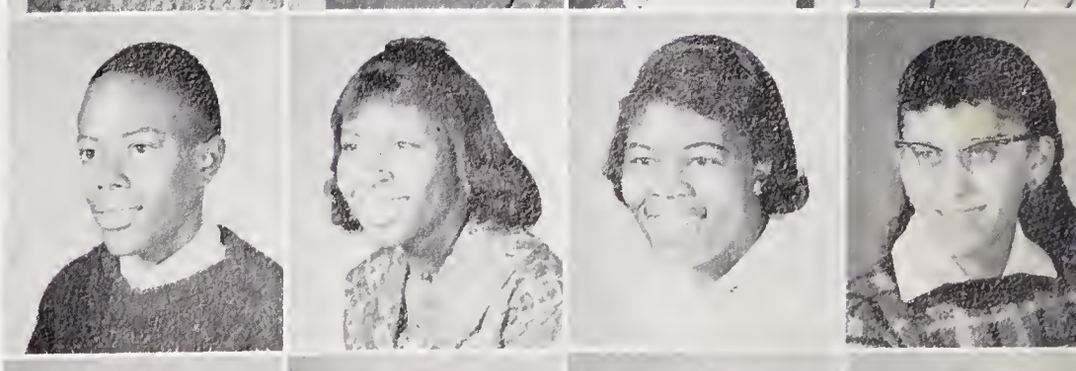

Willie Freeman
Carolyn Fonville
Rosa Gaskins
Yvonne George

Clementine Gibbs
Jane Godette
Norris Gore
Marcia Gorham

Dorothy Grier
Francina Grier
Ernestine Heidleberg
Evelyn Heidleberg

Earlie Henderson
Hattie Henderson
Bennie Hicks
William Hill

Melvin Hodges
David Holloway
Shelby Jennett
Carol Jones

Charles Jones
Helen Jones
Janet Jones
Robert Kearney

Carlton Kelly
Linda King
Lillie Kinsey
Mary Kinsey

Dorothy Koonce
Leedell Littlejohn
Margaret Lindsey
Lenvert Lovick

Engage Actively in Dramatics and Music

Geraldine Moore
Joyce Moore
Yvette Moore
Barbara Morgan

Joan Murrell
Anthony Padilla
Linda Pelham
Earlie Perry

Valerie Pugh
Rose Rasberry
Linwood Robbins
Alice Roberson

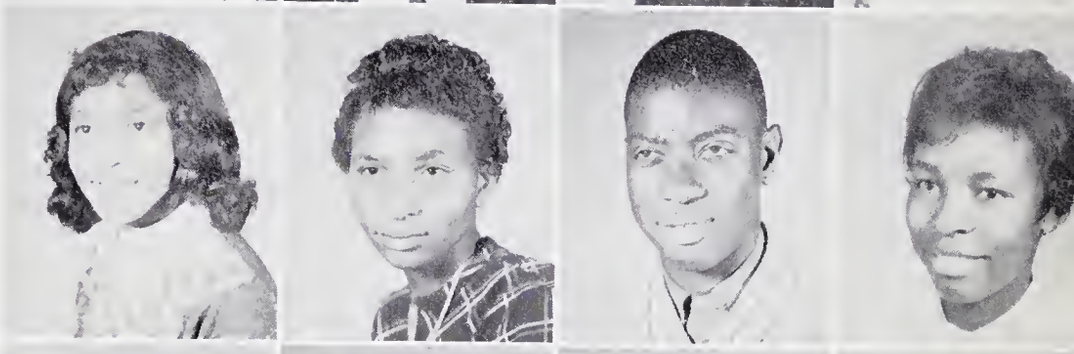

Joseph Rodgers
Pottie Russell
Gwendolyn Sanders
Clarence Scott

Sylvester Sconyers
Marjorie Stanley
Bettie Staten
Joan Swindell

Brenda Sykes
Sharon Tucker
Richard Vails
Mary Watson

Marty Webber
Rebecca Webber
Deloris Wilson
Cynthia Williams

Debating and Athletics

Jr. Officers

CHARLES ALEXANDER
REMBERT ALLEN
BRENDA BANKS
JAMES BEST

KATIE BEST
OLIVIA BLOUNT
ANNIE BOONE
SANDRA BRAGG

Juniors Keep Their Senior Year in Sight as

EDWIN BROWN
MARY BROWN
WELDON BROWN
MARY COLLINS

WILLIAM COLLINS
PAUL DANIELS
DOROTHY DELAMAR
JOHN DILLAHUNT

Picture
Not
Available

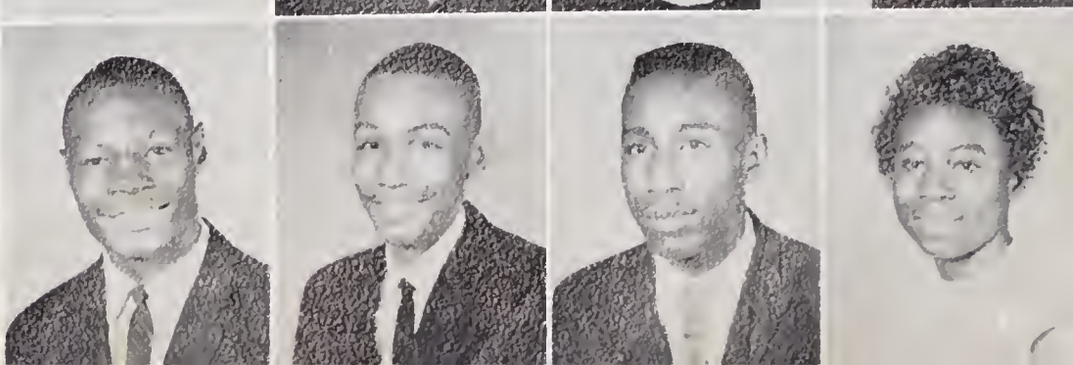

JAMES DIXON
OZIE FAISON
RICHARD FONVILLE
ELIZABETH FORBES

CLIFTON FOYE
JOHN FOYE
BENNIE FULTON
GEORGE GAROLDS

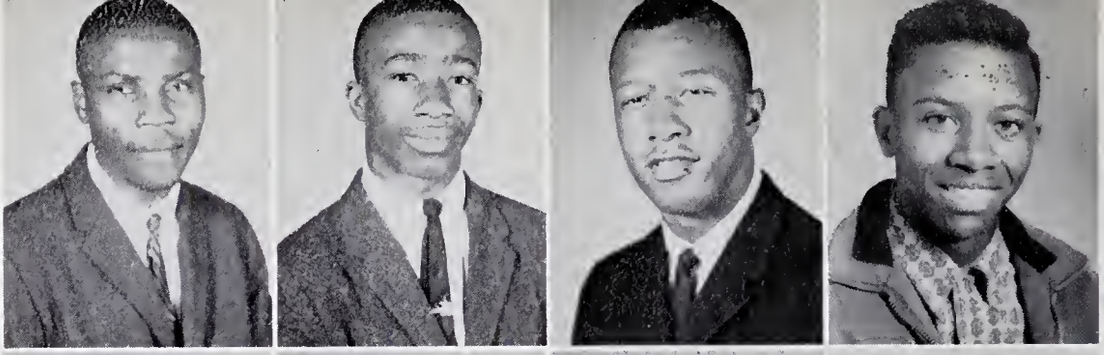

EDWARD GILLETTE
MARY GREEN
PHYLLIS GREEN
PRISCILLA GREEN

They Undertake a Rush of Activities

RIGDON HARRIS
GLORIA HAYES
LYNELL HICKMAN
WILLIE HICKMAN

GEORGE HUMPHREY
WILHELMINA JARMOND
PERCY JENKINS
ARCHIE JOHNSON

DAVID JOHNSON
LILLIE JOHNSON
JAMES JONES
JEAN JONES

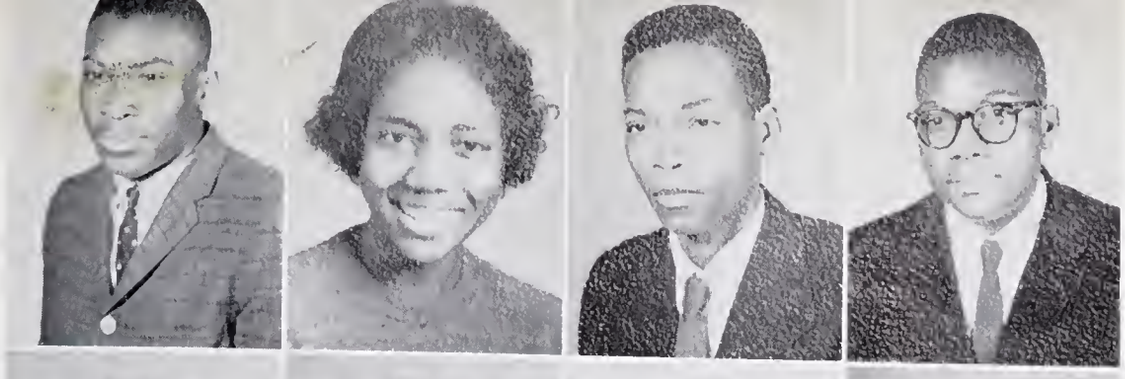

ROBERT JONES
ROSA JONES
WILLIE JONES
EDWARD KORNEGAY

Picture
Not
Available

MARVA LONG
DOROTHY LOVICK
MARGARET McCLELLAN
JAMES McCONNER

Selling Chocolates, Candy Apples and Dinners; Taking Part in

EVA MOORE
YVONNE MOORE
ALICE MURRELL
ELEANOR NEWBY

JAMES PERRY
ESTHER PICKETT
SHERMAN PRITCHARD
LEROY REYNOLDS

MARGARET RICHARDS
DORIS RICHARDSON
NATHANIEL ROBERSON
JANE RYDER

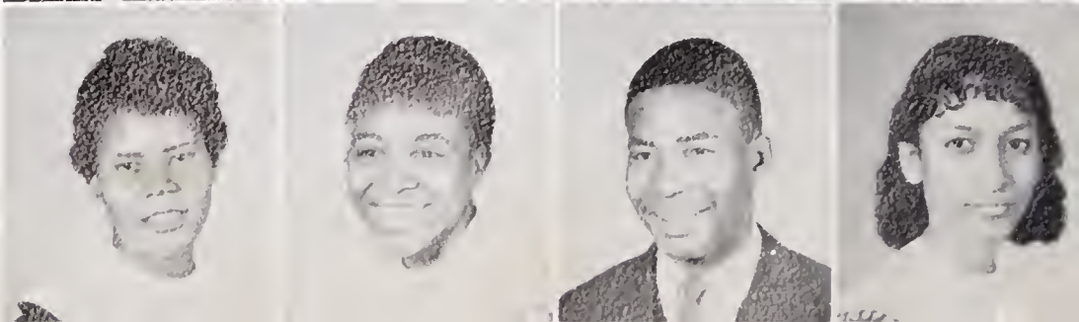

FERBIE SANDERS
JOHN SANDERS
MARY SANDERS
SIDNEY SASSER

JAMES SAUNDERS
BETTIE SIMMONS
ODELL STALLINGS
CAROLYN STARKEY

School Functions and Staging a Successful Junior Prom

BILLY SYKES
CAROL TOWE
LILLIE VAILS
ALTON WALLACE

CAROLYN WHITE
GLORIA WHITE
JULIA WHITE
THERESA WHITE

PATRICIA WHITEHEAD
IOMIA WIGGINS
ESSIE WILSON
MARTHA WRIGHT

Mr. and Miss Junior Class

GLORIA WHITE - LeROY REYNOLDS

Sr. Officers

1961 Seniors Spend a Busy Year

GEORGE ARMOND
"Vickie"
Hi-Y 2, 3, 4; Gra-Y 1; Science Club 3, 4; Band 1, 2, 3, 4; Audio-Visual Club 1, 2; Math Club 1; Boys' Sports 1, 2; Student Council 4.

BERNARD ARMSTRONG
"Bernie"
Science Club 1, 2, 3, 4; Audio-Visual Club 1, 2; Arts and Crafts 1, 2; Math Club 1, 2; Boys' Sports 1, 2, 3; Hi-Y 1, 2, 3, 4.

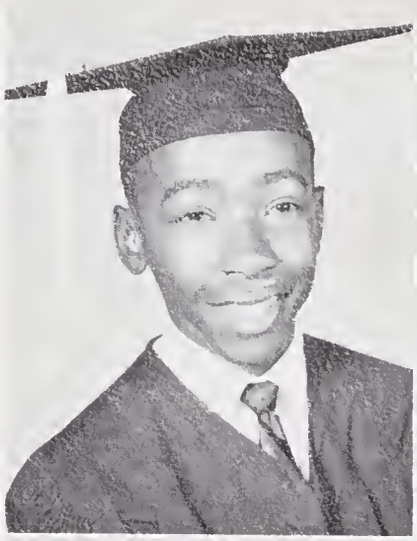

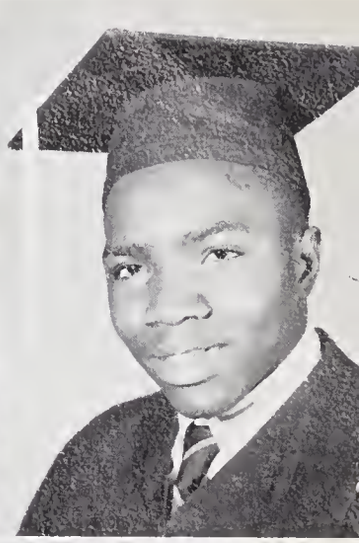

LOUIS ARRINGTON
"Professor"
Science Club 2, 3, 4; Hi-Y 2, 3, 4; Arts and Crafts 1, 2; Audio-Visual Club 1, 2; Chorus 1, 4.

ALFRED LEON BARFIELD
"Popeye"
Gra-Y 1; Hi-Y 2, 3, 4; Football 1, 2, 3, 4; Boys' Sports 1, 2; Band 1, 2; Arts and Crafts 1, 2, 3.

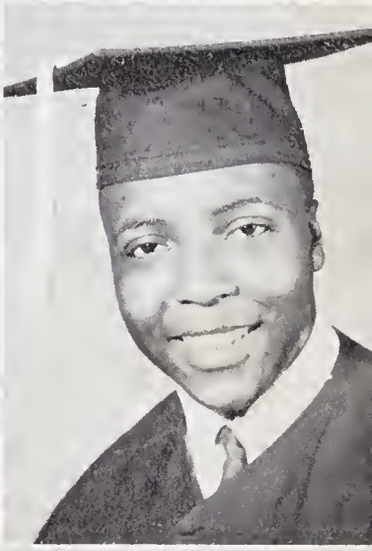

CHARLES ALLEN BELL
"Chuck"
Gra-Y 1; Science Club 1; Audio-Visual Club 1; Math Club 1, 2; Boys' Sports 1; Hi-Y 2, 3, 4; Student Council 3, 4; Crown and Sceptre 3, 4; F. T. A. 4; Debating Club 4.

LEO BELL, JR.
"Big B"
Math Club 1; Boys' Sports 1, 2; Hi-Y 2, 3, 4; F. T. A. 3, 4; Science Club 1, 2; Gra-Y 1; Band 1, 2, 3, 4; Annual Staff 2, 3.

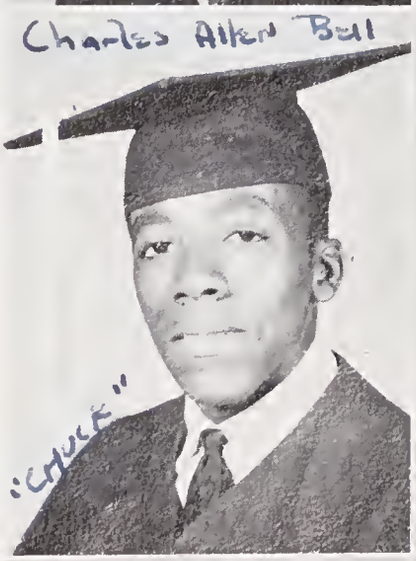

JAMES MICHEL BENJAMIN
"Valentino"
Math Club 1; Boys' Sports 1, 2; Hi-Y 2, 3, 4; F. T. A. 4; Basketball 1, 2, 4; Planet Staff 3; French Club 4.

BERTHA DELORIS BRIMAGE
"Dimples"
N. H. A. 1, 2; Girls' Sports 1; Make-Up Club 1; Y-Teens 1; Dance Group 1; Science Club 4.

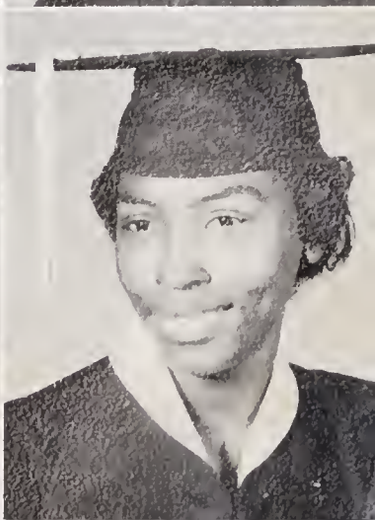

VIRGINIA ANN BROCK
"Joann"
N. H. A. 1, 2; Charm Club 2; Y-Teens 1; Arts and Crafts 2; Girls' Sports 1; Band 1; Science Club 1; French Club 3.

VIOLA BERNICE BROWN
"Vi"
N. H. A. 1, 2; Charm Club 1, 2; Arts and Crafts 2; Math Club 1; Science Club 4.

MAMIE LOUISE BRYANT
"Mae"
Y-Teens 1; Glee Club 1, 2, 3; Arts and Crafts 2; Charm Club 1; Math Club 1, 2; F. T. A. 3, 4; French Club 4.

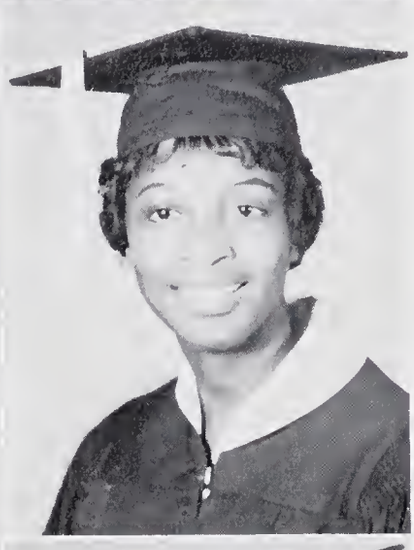

TRYPHINE BUNTING
Y-Teens 1; Drama Guild 1, 2, 3; Crown and Sceptre 4; Glee Club 1, 2, 3, 4; Girls' Chorus 2, 3; F. T. A. 4; French Club 4; Debating Club 4; Annual Staff 4.

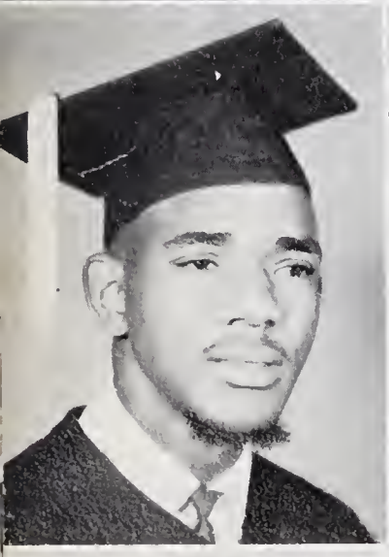

HORACE JERONE CHAPMAN
"Chat"
Gra-Y 1; Annual Staff 1, 4; Boys' Sports 1, 2; Football 1, 2, 3; Band 1, 2, 3; Math Club 1, 2.

WILLIE CURMAN
"Pedre"
Gra-Y 1; Hi-Y 2, 3, 4; Basketball 1, 2, 4; Audio-Visual Club 1, 2; Arts and Crafts 1, 2; F. T. A. 4; Boys' Sports 1, 2; Football 1, 2, 3, 4.

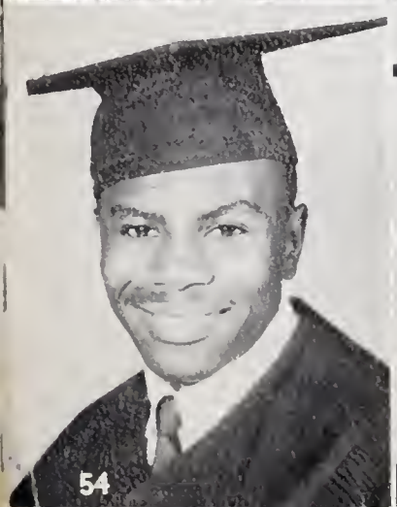

FREDERICK DANIELS
"Laurence"
Science Club 1; Photography Club 2; Chorus 3, 4; Band 3, 4.

CHARLES DELEMAR
"Goat"
Gra-Y 1; Photography Club 1; Math Club 1; Boys' Sports 1, 2; Hi-Y 2.

NORRIS GEROME DILLAHUNT
"Dumpling"
Gra-Y 1; Hi-Y 2; Science Club 1, 2; Math Club 1, 2; Arts and Crafts 1; Bus Drivers Club 1.

ELEANOR RUTH DIXON
"Boobie"
Arts and Crafts 1; Charm Club 1; Math Club 2; Library Assistant 2; Science Club 4.

FERN LEOLA DIXON
"Mint"
Student Council 1, 2, 3; Planet Staff 1, 3, 4; Annual Staff 2, 4; Tri-Hi-Y 2, 3, 4; Y-Teens 1; French Club 4; Debating Club 4; F. T. A. 4; Crown and Sceptre 3, 4; Library Assistant 2, 3, 4.

MARY JANE DOWNING
"Finger"
Y-Teens 1; N. H. A. 1; Glee Club 1, 2; Planet Staff 2; Crown and Sceptre 4; Girls' Sports 2.

ENDY LUE FARROW
N. H. A. 1, 2; Charm Club 2; Y-Teens 1; Arts and Crafts 2; Math Club 2; Glee Club 3; F. T. A. 4; French Club 4; Science Club 3, 4.

MARY FARROW
"Shortie"
Girls' Sports 1; Glee Club 1, 2, 4; Handicraft Club 1, 2, 4; Commercial Club 2; N. H. A. 1, 3; Band 1, 2; Science Club 4.

ZEANDREW FARROW
"Little Baby"
Photography Club 1, 2; Arts and Crafts 1, 2; Boys' Sports 1, 2; Football 2, 4; Bus Drivers Club 1, 2, 3.

JACQUELYN FISHER
"Jackie"
Y-Teens 1; N. H. A. 1, 2; Newspaper Staff 1; Glee Club 1, 2, 3, 4; Girls' Chorus 1, 2.

ERNELL FONVILLE
"Nell"
Y-Teens 1; Arts and Crafts 1; Tri-Hi-Y 2, 3, 4; F. T. A. 4; Student Council 3, 4; Crown and Sceptre 3, 4; Chorus 4; French Club 4; Library Assistant 2, 3, 4; Charm Club 2; Planet Staff 3.

GEORGIA FONVILLE
"Princess"
Y-Teens 1; Arts and Crafts 1; Chorus 1, 2, 3, 4; Library Assistant 3; French Club 4; Tri-Hi-Y 2, 3, 4; Student Council 1.

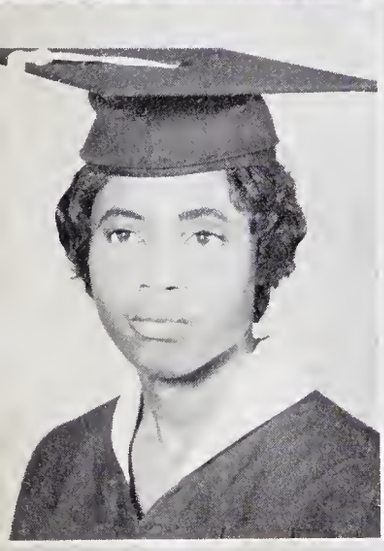

EDNA MAE FORBES
"Shortie"
Arts and Crafts 1; N. H. A. 1; Dramatic Club 1, 2, 3; Make-Up Club 1; Y-Teens 1.

THENIA YVONNE FULLER
"Baby Fuller"
Make-Up Club 1; Arts and Crafts 1; Math Club 2; French Club 4; Crown and Sceptre 3, 4; Student Council 4; Tri-Hi-Y 2, 3, 4; Library Club 1.

MYRA YVONNE GORHAM GANS
"Angel"
Dance Group 1; Dramatic Club 2; Majorette 3; Yearbook Staff 4.

CATHERINE GARDNER
"Cat"
N. H. A. 1; Charm Club 1; Dance Group 1; Science Club 4; Band 1.

DARNELL HERBERT GOULD
"Roskoe"
Gra-Y 1; Math 1; Science Club 2, 4; Photo Club 1; Chorus 4; Hi-Y 2, 3, 4; F. T. A. 4; Yearbook Staff 2, 4; Band 3; French Club 4; Student Council 3; Boys' Sports 1; Audio-Visual Club 2.

BARBARA LOUISE GUION
"Snail"
Y-Teens 1; Math Club 1; Tri-Hi-Y 3, 4; Girls' Sports 2; Crown and Scepter 3, 4; Planet Staff 1, 2, 3; Annual Staff 4; F. T. A. 4; Student Council 1, 2, 3; Cheering Squad 2, 3; French Club 4.

DELORIS HARVEY
"Lowe"
N. H. A. 1, 2; Y-Teens 1; Girls' Sports 2; Dance Group 2.

ELEANOR HARVEY
Y-Teens 1; Girls' Sports 1; Planet Staff 1; Tri-Hi-Y 2, 3, 4; Student Council 3; Band 1, 2, 4; F. T. A. 3, 4; Library Assistant 3; French Club 4.

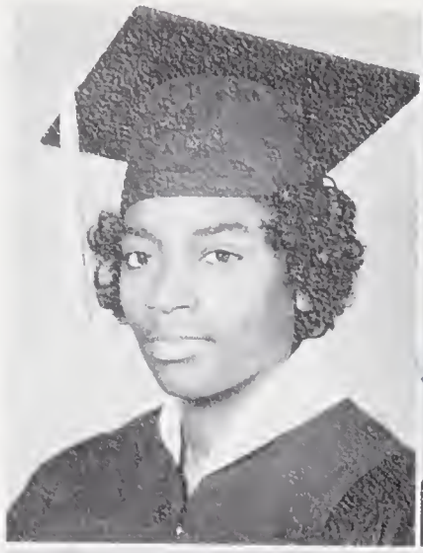

DAVID LEE HENDERSON
"Pop"
Arts and Crafts 1, 2; Hi-Y 3, 4; Science Club 2, 3, 4; Student Council 4; Audio Visual Club 1, 2.

FREDDIE GENERAL HICKS
"Nose"
Glee Club 1, 2, 3, 4; Drama Guild 2; Gra-Y 1; Hi-Y 2, 3, 4; Boys' Chorus 1, 2, 3, 4; Debating Club 4; F. T. A. 4; Yearbook Staff 4; French Club 4; Crown and Sceptre 3, 4.

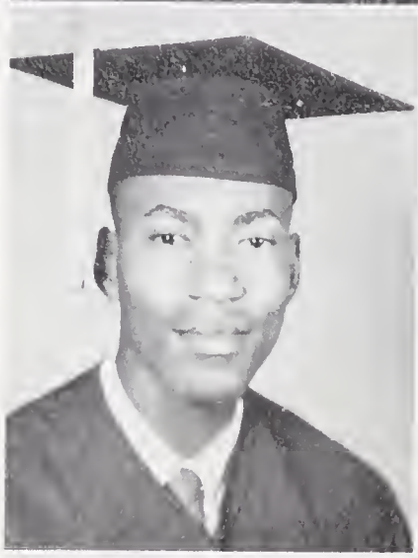

ALLIE GRAY HILL
"Grace"
Y-Teens 1; Tri-Hi-Y 2, 3, 4; Science Club 1, 2; F. T. A. 4; Yearbook Staff 4; Math Club 2; Charm Club 2; French Club 4.

THEODORE ROOSEVELT HODGES
"Map"
Hi-Y 1, 2, 3; Audio-Visual Club 1; Math Club 1; Science Club 3, 4.

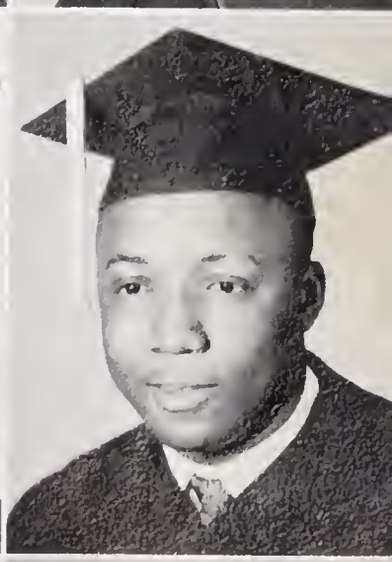

BRENDA LOUISE JAMES
"Brenn"
Glee Club 4; Spanish Club 1.

GEORGE JAMES
"Redeye"
Football 1, 2, 3, 4; Hi-Y 4.

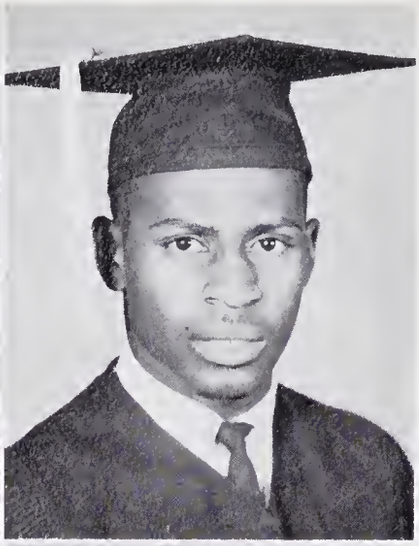

MARY ANN JENKINS

Y-Teens 1; Tri-Hi-Y 2, 3, 4; Glee Club 1, 2, 3, 4; Chorus 1, 2, 3, 4; F. T. A. 3; French Club 4.

THOMAS LEE JONES

"Rock"

Handicrafts 1; Boys' Sports 1; Dramatic Club 2, 3, 4; Basketball 2, 3; Football 3, 4; Crown and Sceptre 4; Photo Club 1; French Club 4; Yearbook Staff 4; Hi-Y 4; F. T. A. 1.

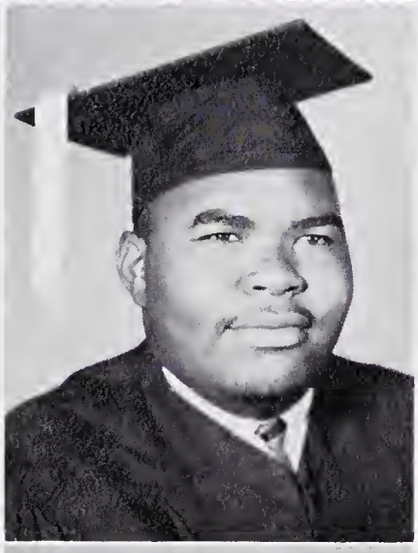

MARJORIE GRAY KITTRELL

"Margie"

Dance Group 2; Make-Up Club 3; Charm Club 2; Glee Club 1; French Club 3.

PHIL TERRY McCOY

"Tiny Tim"

Football 1, 2, 3, 4; Student Council 1, 2, 3, 4; Crown and Sceptre 3, 4; French 4; F. T. A. 4; Gra-Y 1; Hi-Y 2, 3, 4; Math Club 2; Boys' Sports 1.

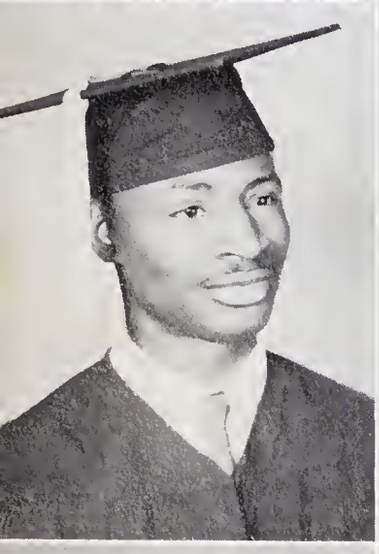

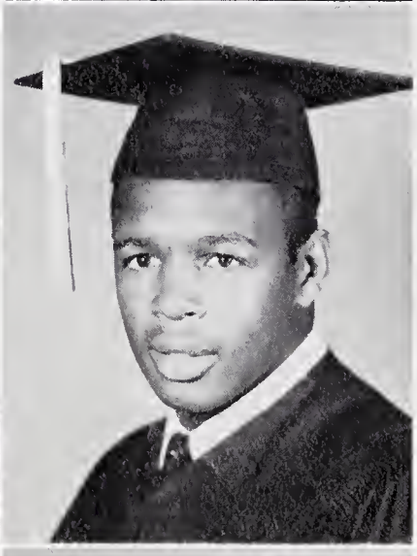

EDWARD EARL MALLISON

"Eddie"

Boys' Sports 1; Arts and Crafts 1; Chorus 1, 2; Taxidermy Club 2; Hi-Y 2.

DALTON McCOY MOORE

"Pulpwood"

Boys' Sports 1, 2; Football 2, 3, 4; Electronics 1.

HILDA GRACE MOORE

"Gracie"

Dramatic Club 1, 2; Library Assistant 2, 3; Tri-Hi-Y 2, 3, 4; Crown and Scepter 3, 4; Debating Club 4; Annual Staff 2, 4; Planet Staff 1, 3, 4; French Club 2; F. T. A. 4.

MAXINE MURRAY

Dramatic Club 1, 2, 3, 4; Student Council 1, 2, 3, 4; Basketball 1; Tri-Hi-Y 3, 4; Planet Staff 1, 2, 4; F. T. A. 4; Crown and Sceptre 3, 4; Cheering Squad 4; French Club 4; Debating Club 4; Annual

GEORGE MURRELL JR.
"Tee"
Science Club 1, 2; Math Club 1, 2; Arts and Crafts 1; Boys' Sports 1; Audio-Visual Club 1, 2.

LEWIS NELSON
"Nellie"
Gra-Y 1; Hi-Y 1, 2, 3, 4; Science Club 1, 2, 3; Boys' Sports 1, 2; Basketball 3, 4.

BETTY JEAN NESBIT
"Bet"
Dance Group 1; Glee Club 1, 2, 3, 4; Charm Club 1, 2; Math Club 1; Science Club 1.

JAMES CLIFTON PERKINS
"Tex"
Arts and Crafts 1; Science Club 1, 2; Hi-Y 1; Boys' Sports 1; Band 1, 2, 3, 4.

JOHNNY PRIESTLEY

Hi-Y 2; Gra-Y 1; Glee Club 1; Dramatic Club 4.

JOAN RANDOLPH

Y-Teens 1; Science Club 1; Dance Group 2; Glee Club 1, 2.

GLORIA ERNESTINE ROBERSON
"Micie"
Make-Up 1; N. H. A. 1; Charm Club 1; Majorette and Stunts Club 2; Student Council 1, 3; Crown and Sceptre 3, 4.

MARY CATHERINE SAUNDERS
"Mae Cat"
Girls' Sports 1; N. H. A. 1; Dramatic Club 1, 2, 3, 4; Science Club 4.

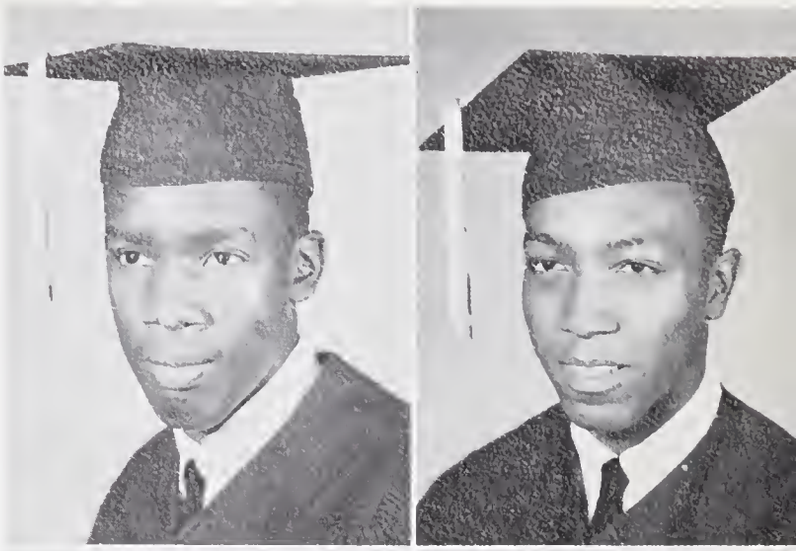

Being Measured for Caps and Gowns

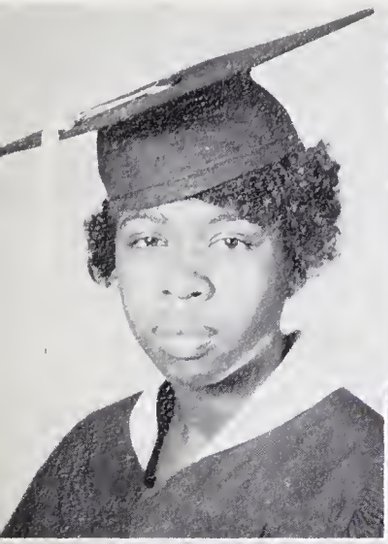

LILLIE CAROLYN SCOTT
"Carol"
Dramatic Club 2; Dance Group 2; Band 2.

ANN SIMMONS
"Shortie"
Girls' Sports 2; Y-Teens 1; Glee Club 1, 2; Planet Staff 3; Dance Group 2; N. H. A. 2; French Club 4.

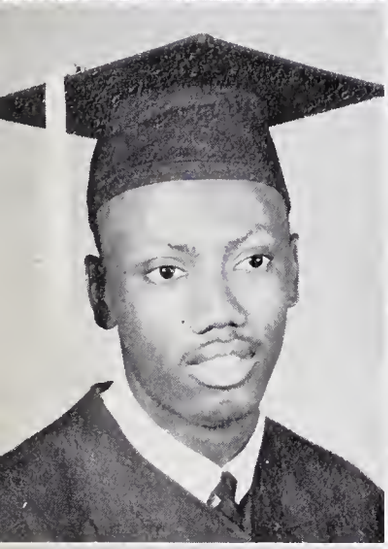

GEORGE EARL SMITH
"Rag"
Boys' Sports 1; Basketball 2, 3; Hi-Y 2, 3; Gra-Y 1; Science Club 2; Arts and Crafts 2; Audio-Visual; Audio-Visual Club 2.

BARBARA STANLEY
"Bobby"
N. H. A. 1, 2; Science Club 1, 4; Math Club 2; Arts and Crafts 2; Y-Teens 1; French Club 1; Charm Club 1; French Club 4; Girls' Sports 2; Glee Club 4.

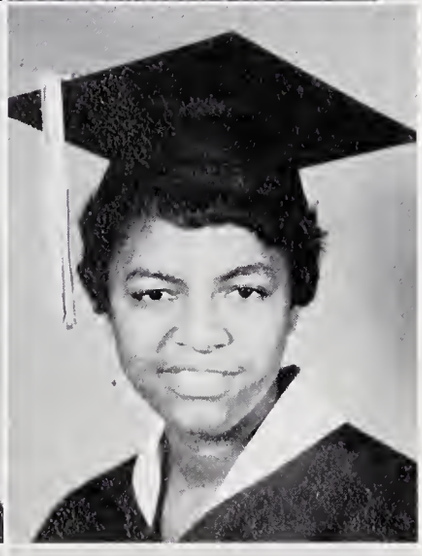

JOAN STATEN

Glee Club 1, 2, 4; Tri-Hi-Y 2, 3, 4; Student Council 4; French Club 4; Library Assistant 3; Planet Staff 1.

JOANN STATEN
"Ann"
Y-Teens 1; Glee Club 1, 2, 3; Girls' Sports 2; Dance Group 2; Arts and Crafts 2; Math Club 2.

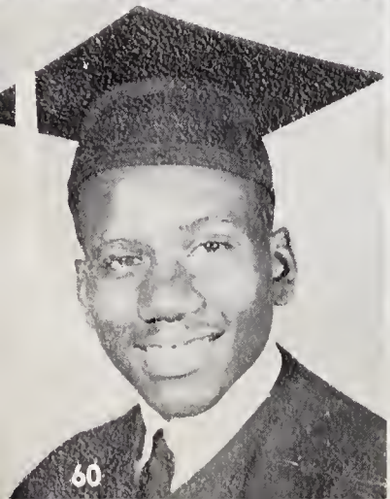

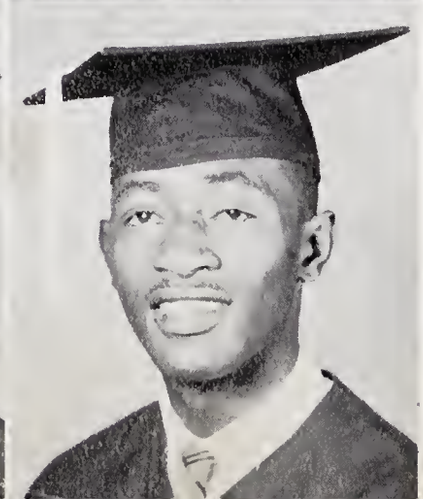

JIMMIE LEE SUGGS

Audio-Visual Club 1; Boys' Sports 1; Arts and Crafts 1; Gra-Y 1; Science Club 2, 3; Hi-Y 2, 3, 4; Student Council 4; Photo Club 1; Basketball 1.

WILLIAM SYKES
"Buck"
Football 1, 2, 3, 4; Basketball 2, 3; Math Club 1; Photography Club 1; Glee Club 4; Boys' Sports 1; Gra-Y 1; Hi-Y 2, 3, 4.

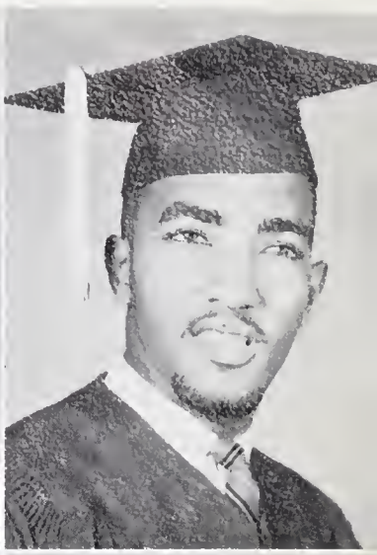

MARY JANE TAYLOR
"May Jane"
. 1; Dramatics Club 2; Make-Up Club 2; Dance
N. H. .
Group 2

JIMMIE HAYDEN THOMPSON
"Snout"
2, 3, 4; Gra-Y 1; Hi-Y 2, 3, 4; Boys' Sports
Football 1, Staff 1, 2, 4; Audio-Visual Club 1.
1; Yearbook

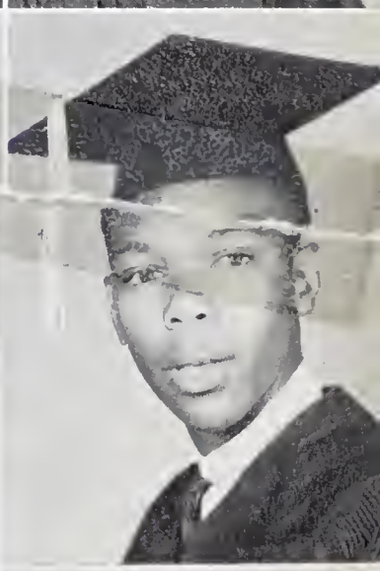

LES HENRY CLAY WHITE
CHA
2, 3, 4; Chorus 1, 2, 3, 4; Hi-Y 2, 3,
Gra-Y 1; Band 1,
4; Yearbook Staff 4; Planet Staff 1, 2, 3, 4; F. T. A.
4; Debating Club 4; Crown and Sceptre 3, 4; Audio-
Visual 1; Dramatic Club 1; Student Council 1, 2, 3;
French Club 4.

OTTO WHITE
"Ebbie"
Glee Club 1, 2, 3, 4; Band 1, 2, 3, 4; Planet Staff 3, 4;
Yearbook Staff 1, 2, 4; Gra-Y 1; Crown and Sceptre
3, 4; Debating Club 4; F. T. A. 4; Student Council 4;
French Club 4.

Otto White

DORIS PATRICIA WHITNEY
"Momp"
Y-Teens 1; Charm Club 1, 2; N. H. A. 1; Girls' Sports
1; Dance Group 1; Planet Staff 2; Chorus 1, 2, 3, 4.

CHERRY WILLOUGHBY
"Dean"
Y-Teens 1; N. H. A. 1; Math Club 1; Dance Group 2;
Charm Club 2.

MRS. E. VAN FALCONER, Advisor

MRS. M. DANYUS, Advisor

Mr. and Miss Senior Class

HILDA MOORE - FREDDIE HICKS

ADVERB
Most Original
PHIL M , JIMMIE THOMPSON

Most Dependable
THENIA FULLER, DARNELL GOULD

Favorites

Most Likely to Succeed
FERN DIXON, OTTO WHITE

Most Attractive
DOLORIS HARVEY, JOHNNIE PRIESTLY

rsatile

S, CHARLES BELL

Best Personality

BARBARA GUION, FREDDIE HICKS

Best Dressed

JACQUELYN FISHER, JAMES BENJAMIN

Most Original
MUXINE MURRAY, JIMMIE THOMPSON

Most Dependable
THENIA FULLER, DARNELL GOULD

Favorites

Most Talented
BETTY NESBIT, FREDDIE HICKS

Most Dramatic
THAMAS JONES, MAXINE MURRAY

Miss J. T. Barber
BARBARA GUION

Miss Gridiron

FERN DIXON

Coach S. E. Coates through practice and strenuous exercise developed a superb football team.

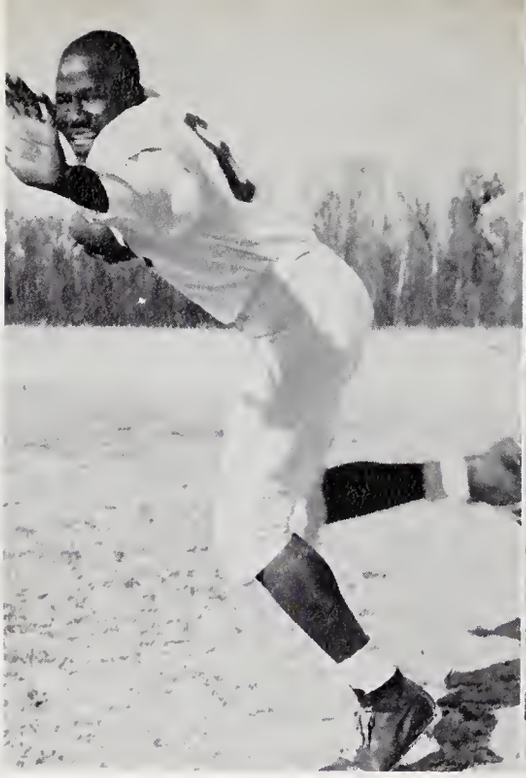

WILLIE CURMON

PHIL McCOY

DALTON MOORE

The Pep and Loyalty of the Crowds Spark the Hardhitting Warriors to Many Flashing Victories

JIMMIE THOMPSON

WILLIAM SYKES

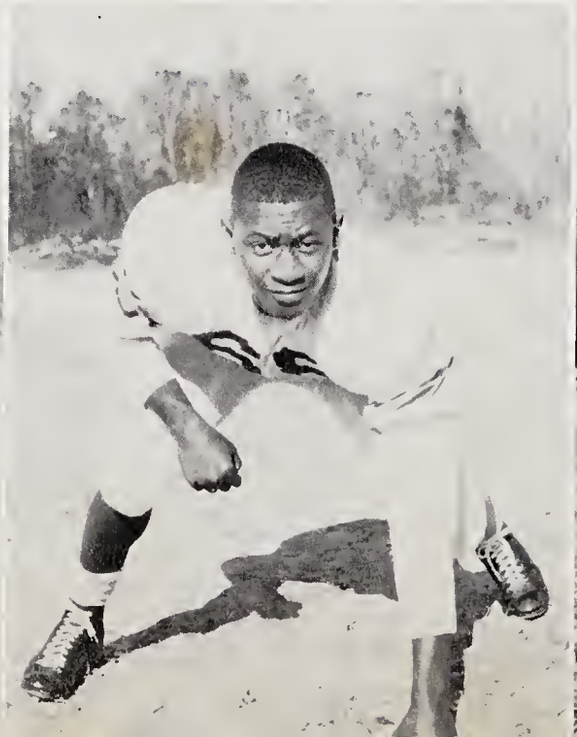

ALFRED BARFIELD

Left to right: Larry Nelson, Johnny Mewborn, Pottie Russell, James Best, Robert Jones, Alfred Barfield, Columbus Moore, Zeandrew Farrow, George James, James Jones, Willie Curmon, Dalton Moore, Percy Jenkins, James Saunders, Billy Sykes, James Dixon, James Perry, Bennie Fulton, Phil McCoy, Thomas Jones, William Sykes, Jimmie Thompson, Ronald White, Sylvester Sconyers, Carlton Kelly, Alvin Swindell, Garland Mason, Zeb Barfield, Pervis Rodgers, Charles Jones, David Green, Calvin Hickman, Ronald Woods, Vernon Harrell.

SCHEDULE

Sept.	2	Beaufort	0	New Bern	18
Sept.	9	Goldsboro	6	New Bern	36
Sept.	16	Washington	0	New Bern	54
Sept.	23	Raleigh	14	New Bern	38
Sept.	30	Morehead City	12	New Bern	18
Oct.	7	Fayetteville	16	New Bern	14
Oct.	14	Kinston	0	New Bern	29
Oct.	21	Wilmington	24	New Bern	18
Oct.	28	Durham	12	New Bern	0
Nov.	4	Jacksonville	6	New Bern	28

THOMAS JONES

ZEANDREW FARROW

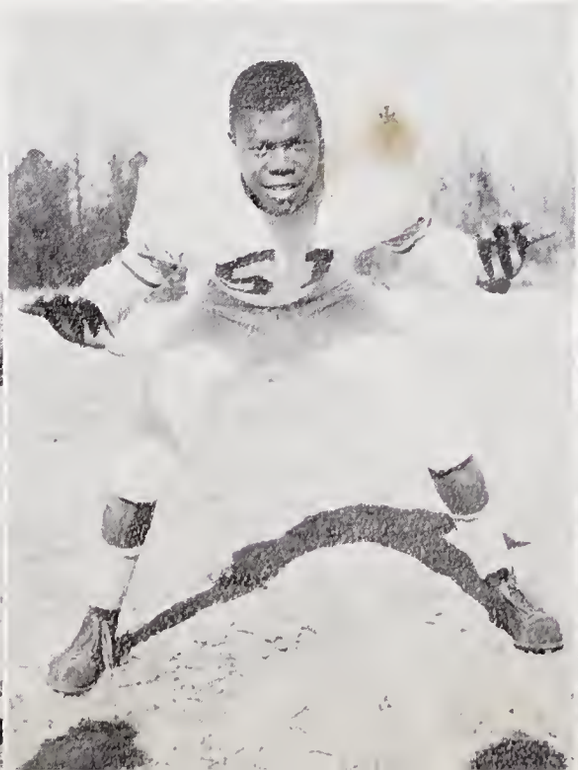

GEORGE JAMES

The 1960-61 Cagers Fascinate the Spectators With a Commendable Display of Sportsmanlike Conduct

Left to right:

MITCHELL BERRY - trainer
CHARLES ALEXANDER
ORLANDO BLOUNT
EDWARD GILLETTE
CHARLES MIDGETTE - trainer
JAMES SAUNDERS
NATHANIEL ROBERSON

JAMES BENJAMIN

LEWIS NELSON

Schedule

Home Games

Dec.	9th	Washington
Dec.	16th	Jacksonville
Jan.	11th	Beaufort
Jan.	20th	Goldsboro
Jan.	27th	Rocky Mount
Feb.	8th	Wilmington
Feb.	10th	Wilson
Feb.	14th	Trenton
Feb.	17th	Kinston
Feb.	20th	Fort Barnwell

Games Away

Dec.	6th	Washington
Dec.	8th	Wilmington
Dec.	13th	Rocky Mount
Dec.	15th	Fort Barnwell
Jan.	3rd	Greenville
Jan.	6th	Kinston
Jan.	10th	Goldsboro
Jan.	13th	Wilson
Jan.	17th	Trenton
Jan.	24th	Beaufort
Jan.	31st	Jacksonville

Many Hard-fought Court Battles Develop Aggressiveness, Skill and Teamwork.

Left to right: Vailen Kornegay, William Jones, Robert Holloway, Oscar Cogdell, James Johnson, Horace Newton, Edward Hukins, Ronald Woods, David Greene, Larry Nelson, Harold Pollock.

Girls' Basketball Team Expects Winning Season

Left to right: P. Greene, B. Best, W. Collins, C. Gibbs, D. Blount, B. Stanley, S. Miller, C. Watson, M. Stanley, J. Dudley, C. Evans, V. Pugh, H. Henderson, L. Boone, Y. Moore.

Linda Boone and Priscilla Green take the rebound.

Hattie Henderson makes the shot.

Carrie Watson and Margie Stanley make the scramble for J. T. B.

Practice Sharpens Team Coordination.

Left to right: Linda Boone, Hattie Henderson, Clementine Gibbs, Constance Evans.

ANDERSON'S DRUG STORE

BRANCH BANK
& TRUST COMP

Fashion
CENTER

GORDONS FOOD CENTER

S. H. KRESS & CO

Business Men and Friends are Important Pieces the Puzzle Which We Put Together at Barber High

The Warrior advertisers are to be commended for their diligence and perseverance.

Left to right: Otto White, Barbara Guion, Charles White, Horace Chapman.

Our 1961 Warrior would not have been possible but for the businessmen and friends who have placed their ads herein. Why not show them our appreciation by patronizing them first?

BEST OF LUCK TO CLASS OF 1961 RIVERA PICTURES

S. H. KRESS AND CO.

For the Best in
School Supplies

Middle St. New Bern, N. C.

MONTGOMERY WARD

Satisfaction Guaranteed
or Your Money Back

229 Middle St. ME 7-7176

BRANCH'S

OFFICE SUPPLIES

303 Pollock St. New Bern, N. C.

HAWK RADIO AND TV CO.

All Work Guaranteed

327 Middle St. New Bern, N. C.

THE FASHION CENTER

For the Finest in Ladies' Apparels

219 Middle St. New Bern, N. C.

FIRST CITIZENS BANK AND TRUST CO.

Established 1898

317 Middle St. New Bern, N. C.

"Where the Nation Shops"

J. C. PENNEY

326 Middle St. New Bern, N. C.

BELK'S DEPT. STORE

"Home of Better Values"

New Bern, North Carolina

MORTON'S

CREDIT CLOTHIERS

Carrying a Complete Line
of National Name Brand
Merchandise

328 Tryon Palace Dr.
New Bern, N. C.

"Make Your Own Terms"

Ford Sales and Service

Genuine Parts

"Where Service Comes First"

COLEMAN MOTORS

New Bern, N. C.

AUBREY JOHNSON

CHEVROLET, INC.

"Friendly - Service-Minded People"

1401 Neuse Boulevard

ME 7-5133 New Bern, N. C.

GORDON'S FOOD CENTER

"We Sell the Best for Less"

Produce - Meats - Groceries

1017 Queen St. New Bern, N. C.

SEASHORE TRANSPORTATION

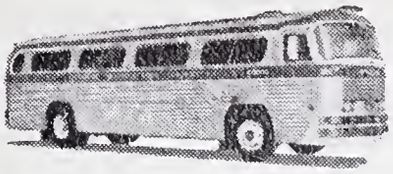

Low Fares

Charters to All Points

Philadelphia
Washington
New York
Asheville

JOE ANDERSON'S

DRUG STORE

"At Your Service"

ME 7-4201

901 Broad St.

New Bern, North Carolina

THE NEW BERN

HOBBY SHOP

Hobbies - Toys - Sporting Goods
Books - Art Supplies

ME 7-3504

211 Middle St.

New Bern, N. C.

HOWARD'S

Clothiers, Hatters, Haberdashers

At Most Sensible Prices

204 Middle St.

New Bern, N. C.

PEMBROKE AUTO REPAIR

SERVICE

Washing . . . Polishing . . . Lubricating

Minor Repairs

Pembroke Rd. New Bern, N. C.

CITY LUMBER CO.

207 Queen St. New Bern, N. C.

LARRY'S SHOE STORE

Middle St. New Bern, N. C.

Makers of Carolina's Finest
Meat Products

NEW BERN PROVISION CO.

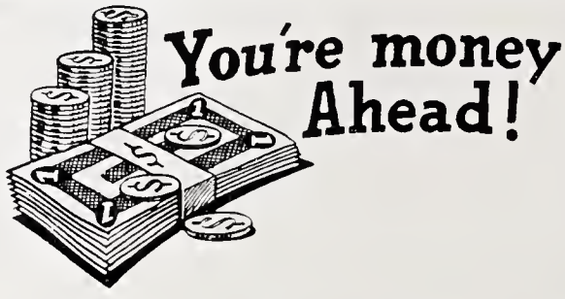

REGGIE'S OUTBOARD MOTOR

519 Tryon Palace Drive

New Bern, N. C.

NEW BERN COCA-COLA

BOTTLING WORKS, INC.

"Congratulations"
Senior Class J. T. BARBER

MAOLA MILK AND ICE CREAM COMPANY

New Bern, North Carolina

New Bern, N. C.

GUSSMAN CLEANERS

MACEO BRAGG - Agent

223 Craven Street New Bern, N. C.

Our Expert Care Saves Your Clothes

JACK 'N JILL'S

DAIRY LAND

"Freezer Fresh"

Shakes, Sundaes, Splits

Kinston Highway

PEPSI-COLA

New Bern, N. C.

Airtemp - Magnavox - Frigidaire

Where to Buy Them

EASTERN RULANE SALES CORP.

Neuse Blvd. New Bern, N. C.

WESTERN AUTO ASSOCIATE STORE

425 Broad St. ME 7-6908

New Bern, N. C.

THE SHERWIN-WILLIAMS CO.

Paints, Varnishes, Enamels

New Bern, N. C.

IPOCK'S RED AND WHITE SUPERMARKET

Fancy Groceries, Western Meats

904 George St. New Bern, N. C.

Compliments of

RIVER'S FUNERAL HOME

1102 Broad St. ME 7-5141

New Bern, N. C.

CARPENTER'S FLORIST

Flowers for All Occasions

305 Broad St. ME 7-4133

TURNER-TOLSON FURNITURE COMPANY

Home Outfitters

Frigidaire Agency

New Bern, N. C.

GENERAL WHOLESALE BUILDING SUPPLY CO.
"Wholesale Prices to Everyone"
ME 7-5138 New Bern, N. C.

Compliments of
MYRTLE WILLIAMS SHOP
Ladies' Fashions
1400 Neuse Blvd. ME 7-6228

SMITH'S PHARMACY
"For All Your Drug Needs
and Fountain Service"
108-C Neuse Blvd. New Bern, N. C.

FIRST FEDERAL SAVINGS
AND LOAN ASSN. OF NEW BERN
417 Broad St.
MG 7-3721

Best for Snack's
ANN'S PLACE
714 Bern St. New Bern, N. C.

NEW BERN TRACTOR AND
EQUIPMENT CO.
Best in Farm Ware
1405 Neuse Blvd. New Bern, N. C.

"For the Finest in Services"
"It's"
IVE'S OIL CO.
506 Cypress St. ME 7-2197

Compliments of
JOHNSON CLEANERS
Queen St. New Bern, N. C.

Compliments of
SUN-JOURNAL
307 Pollock St. New Bern, N. C.

STEVENSON BRICK AND BLOCK
CO.
For Better Homes
Highway 70 West
ME 7-5929

Compliments of
SAINT LUKE'S HOSPITAL
403 George St. New Bern, N. C.

For Finer Quality
BAXTER'S JEWELRY, INC.
313 Pollock St.
New Bern, N. C.

For Values and Quality
Trade at
CHARLES DEPT. STORE
New Bern, N. C.

Compliments of
FIRST CITIZEN BANK
AND TRUST CO.
Neuse Blvd. City

THE BANK OF NEW BERN
313 Pollock St.
Savings Dial ME 7-7181
New Bern, N. C.

PLEASANT HILL MOTEL
Most Modern in the East
Private Parties Welcomed
Kinston Hwy. ME 7-6365

Compliments of

FULLER MUSIC CO.

New Bern, N. C.

THE FLORIST
Greenhouses and Stores
TISDALE, Prop.
1312 Broad St. ME 7-3071

For the Finest in Fashions

"It's"

THE PARISIAN

SCOTT GAS CO., INC.
ME 7-3179 P. O. Box 149
221 Middle St.
New Bern, N. C.

Compliments of

COPLON-SMITH COMPANY

Middle Street

Wholesale Building Supplies

ASKEW'S, INC.

ME 7-4152 New Bern, N. C.

IDEAL SHOE SHOP

903 Broad St. ME 7-5011

New Bern, N. C.

Compliments of

ASKEW'S CREDIT CLOTHIERS

236 Middle St. New Bern, N. C.

JOE LIPMAN AND SON
Television - Appliances
Furniture
223 Middle St. New Bern, N. C.

Compliments of
LOAN AND JEWELRY
Your Friendly Loan and Jeweler
New Bern, N. C.

Compliments of
PUNCH & JUDY
Young Fashions, Subteens
Junior Teens
238 Middle St.

NEW BERN SAVINGS & LOAN
ASS'N.
Congratulations
Seniors
310 Craven St. ME 7-6155

Compliments of
TONY'S DRUG STORE
Prescriptions, Counter Service
New Bern, N. C.

REECE'S GROCERY

Known for Good Food

1048 Broad St. ME 7-4481

OETTINGER BROS., INC.

Good Furniture for Good Homes
319 Pollock St.
New Bern, N. C.

Compliments of

SEARS, ROEBUCK CO.

157 Middle Street

PATRONS

Mrs. Mary Armstrong
Mrs. Marie Armstrong
Mrs. Lillie Davis
Mrs. Peachie M. Hodges
Mrs. Pearl Cobb
Mrs. Annie Parham
Mrs. Dora Dixon
Mrs. Lillie Coleman
Mrs. Annie Wallace
Miss Deliah Bunting
Mr. and Mrs. William Blake
Mrs. Ruth Mattox
Mrs. Bertha L. Fonville
Miss Lucille Fonville
Mr. and Mrs. Hilliard D. Fonville
Mrs. Dorothy Jones
Miss Lenora J. Fonville
Mr. Abram Fonville
Mrs. Bessie Fonville
Mrs. Bertha L. Gainer
Mrs. Olivia Johnson
Sgt. Warren H. Gordon
Mr. G. R. Rodes
Mr. West Mae
Mr. Oscar Cobb
Mr. and Mrs. Alfred L. Mosley
Mr. and Mrs. Joseph King
Mr. Riley Mae
Mrs. Mamie Tyee
Mr. E. O. Marshall
Mr. and Mrs. Joseph Brock
Mrs. J. B. Meyers
Mr. H. A. Lewis
Mr. and Mrs. Haywood Brock
Mr. and Mrs. Howard Bernard
Mrs. O. M. Warren
Mr. and Mrs. Oliver Perry
Mr. James Perry
Mrs. Alvina Stevenson
Mrs. Mable Forbes
Miss Elnora Forbes
Mr. and Mrs. William Forbes
Mrs. Rosetta Stevens
Miss Gloria Foskey
Mr. Frank Stevens
Mr. and Mrs. Barnes
S/Sgt. E. A. Van Falconer
Mrs. Vilettia Willis
Mr. and Mrs. James Dobson
Mr. and Mrs. M. Matthews
Mr. Alvin Franks
Mrs. Betty Randolph
Mrs. Edna Blount
Mrs. Luvenia Stanley
Mr. Wilburt Blount

Miss Joan Randolph
Miss Juanita Johnson
Mrs. Sophia Worrill
Mrs. Catherine White
Miss Gertrude Worrill
Mrs. M. E. Brown
Mr. and Mrs. O. A. Hester
Mr. and Mrs. Charles Stevens
Mr. and Mrs. Lonnie Dillahunt
Mrs. Janarah W. Jones
Mrs. E. G. Adams
Mrs. G. E. Fortune
Mr. George Murrell, Jr.
Mr. John E. Murrell
Mrs. Daisy Oden
Mr. John H. Robinson
Mrs. A. L. Pollock
Mr. James Bryant
Mr. and Mrs. G. Harding
Mrs. D. E. Bryant
Mr. W. P. Perry
Mrs. W. W. Ryder
Miss Maxine Murray
Mrs. Josephine Wilson
Miss Monie Armond
Rev. C. H. C. White, I
Miss M. T. Chapman
Mrs. Ruth Houston
Rev. J. Z. Alexander
Miss R. E. Trice
Mrs. Alberta Hodges
Mr. Theodore Hodges, Sr.
Mr. Frank E. Pollock
Mr. John Whitney
Mrs. Hazel Murray
Mrs. Sallie Whitney
Mr. James Hall
Mr. Boyd Murray
Mr. and Mrs. R. L. Harvey
Mrs. Elizabeth White
Mr. Oscar Dove
Mr. William Harvey
Mr. James G. Fonville
Mr. and Mrs. James A. Adams
Mrs. Gwendolyn Montgomery
Miss Gloria Roberson
Mrs. Jennie Alston
Miss Bertha Roberson
Mr. and Mrs. Horace Nesbit
Miss Flora Bell Thompson
Mr. and Mrs. Henry White
Mrs. Carrie Harvey
Mrs. Mary Blount
Mrs. Ethel Jarmond
Mrs. Julia Hooks

Miss Willie M. Worrill
Mr. Eli Chadwick
Mrs. John A. Shepard
Miss Von Rita Worrill
Miss Carrie White
Mrs. H. M. Lirado
Mr. and Mrs. Freddie Hicks
Mr. and Mrs. Bennie Hicks
Sgt. and Mrs. John A. Smith
Mrs. Zeater M. Hargett
Mrs. Arabelle Bryant
Mrs. Dorothea P. Jenkins
Mrs. Georgia G. Sutton
Mrs. Grace Taylor
Mr. and Mrs. George Murrell
Mrs. Missouri Dalton
Miss Carolyn R. Robinson
Mrs. S. M. Lowe
Mr. Charles Bryant
Mrs. L. E. Hill
Mr. J. Dove
Mr. C. J. Houston
Mr. and Mrs. Malcolm Murray
Miss Jane Ryder
Mr. Malcolm Murray, Jr.
Miss Doris Bell
Mrs. E. S. B. White
Mrs. E. M. Dudley
Mr. Charles H. White, II
Miss M. T. Laws
Mr. John White
Mrs. Lillian Suggs
Mrs. Lillian Mumford
Mrs. Beulah Whitney
Mr. Willie Whitney
Mr. Clyde Murray
Mr. Robert Nelson
Mrs. Julia Miller
Miss Eleanor Harvey
Mrs. Zealphia Elder
Mrs. Zelphia Elder
Mrs. Hazar Bryant
Mr. and Mrs. Johnnie White, Jr.
Mrs. Pearlie M. Martin
Mrs. Sadie Greene
Mr. and Mrs. Ned Chadwick
Mr. and Mrs. Willie Jones, Jr.
Mrs. Roxie Smoot
Miss Mamie Roberson
Mrs. Roberta Roberson
Mr. Napolean Alston
Miss Lillian Roberson
Mr. and Mrs. Frank Staten
Mrs. Emma Staten
Mr. and Mrs. Durna Staten

Mr. Hurbert Staten
Mr. and Mrs. Fred Williamson
Master Michael Staten
Mrs. Thelma Fields
Mrs. Gertrude Brown
Mr. Arthur Fisher
Mr. Jestin Fisher
Mr. Robert Whitehead
Mrs. Mary Borden
Miss Sheila Winfrey
Miss Jacquelyn Fisher
Mr. and Mrs. William Guion, Sr.
Mr. and Mrs. Clifford Overton
Mr. and Mrs. Rudolph Furman, III
Mr. Jerald Furman
Mr. Darryl Overton
Mr. William T. Guion, Jr.
Mr. Alfred Barfield
Mr. and Mrs. Sinclair Lewis
Mr. and Mrs. Hugh Mumford
Dr. and Mrs. Samuel D. Bryan
Mrs. Mary B. Danyus
Mrs. Mary E. Barfield
Mr. Robert Spruell
Mr. Arlestus Attmore
Mr. Horace Chapman
Mr. Robert D. Glass
Mr. Phillips Barnhill
Mr. H. G. Sassar
Mr. and Mrs. G. L. Adkins
Rev. G. J. Hill
Miss D. M. McManus
Miss Juanita Carter
Miss Harriett L. Hatch
Miss Annie P. McCoy
Mrs. L. Mendes
Mr. and Mrs. Charlie Collins
Mr. and Mrs. Louis Bell
Mr. Jessie Wallace
Mr. and Mrs. George Bell
Mr. and Mrs. Issais Bell
Mr. and Mrs. Solomon H. Shields
Mr. Charles Fonville
Mrs. Louise Royal
Mr. George Fonville
Mr. Charles Washington
Mr. and Mrs. Earl Becter
Mrs. Lucille Peterson
Mr. and Mrs. Thomas Foye
Miss Georgia Fonville
Mr. Cooledge Cradle
Mrs. Willie G. Bunting
Mrs. Ada Robinson
Mrs. Hattie Dawson
Mrs. Mary Borden

Mrs. W. G. Roberts
Mrs. A. M. Best
Mrs. N. M. Jenkins
Mr. P. L. Jenkins
Sgt. and Mrs. Ronald Carter
Mr. Allen Borden
Mrs. Annie Lewis
Mr. and Mrs. Offie Brown
Mr. and Mrs. Miles Simmons
Mr. and Mrs. Franklin Brown
Mr. Clennie O. Brown
Mr. Offie Curtis Brown
Miss Viola Bernice Brown
Mrs. Armentar Esters
Mr. and Mrs. James Bryant, Jr.
Mr. and Mrs. James Brown
Mrs. Margaret Brown
Mr. and Mrs. George Dawson
Miss Essie M. Brown
Mr. and Mrs. Percy Ferrara
Mr. David Henderson, Sr.
Mrs. Helen Henderson
Miss Charlillie Miller
Mr. and Mrs. William Bunting
Mr. Herbert Smith
Mrs. Nellie Harris
Mrs. S. Hamilton
Mrs. Roberta Tripp
Mr. and Mrs. Joshua Rowe
Mrs. Katie Curmon
Mrs. Roberta Suggs
Mrs. Mary Harris
Miss Noble Suggs
Mr. R. C. Fortune
Mr. C. S. Blount
Mrs. E. M. Lewis
Mr. D. Moore
Mrs. H. C. Sparrow
Mrs. R. P. Keyes
Mrs. M. B. Trumbo
Mrs. M. A. B. King
Mr. and Mrs. F. Hale, Jr.
Mr. and Mrs. L. H. Arrington
Mr. and Mrs. J. H. Carraway
Mrs. E. Taylor
Mr. G. Downing
Mr. and Mrs. Willie S. Jordan
Mr. and Mrs. J. Bell
Mr. James Anderson
Mr. William Whitehurst
Miss Catherine Gardner
Mr. A. Foy
Mr. and Mrs. V. A. Martin
Mr. and Mrs. Moses Dowing
Miss E. B. Martin

Mrs. Lucille Thompson
Mr. Charles Williams
Miss Jacquelyn Smith
Miss Catherine Benjamin
Mr. and Mrs. George Small
Mr. and Mrs. Edward J. Gans
Mrs. Louise Fisher
Mrs. Delezora Winfrey
Mrs. Helen Render
Miss Virginia Fisher
Mr. and Mrs. Thomas H. Miller
Mr. and Mrs. Richard Gorham
Mr. James C. Delemar
Mr. Earl Pollock
Miss Eva Gans
Mrs. Adlia Gans
Mrs. Malissia Brimage
Mrs. Charity Brimage
Mr. George Brimage
Mrs. Alvinia Sanders
Mrs. Robena Robbins
Mrs. Lossie Harris
Mrs. Marian Delemar
Mrs. Thelma Taylor
Mrs. Bertha Swindell
Mrs. Beatrice Davis
Mrs. Araminta Farrow
Mr. and Mrs. J. O. Dixon
Rev. J. E. Garrett
Mr. and Mrs. William Long
Mr. and Mrs. Decator Garrett
Mr. J. H. Sassar
Mr. J. C. Rhodes
Mr. and Mrs. L. H. James
Mr. and Mrs. Julius Parham
S/Sgt. C. E. Talley
Pete's Grocery Store
Mr. and Mrs. W. F. Dawson
Mr. and Mrs. John Dillahunt
Mr. and Mrs. Odell Mack
Mrs. Odessa D. Tyler
Mrs. Julia H. Dillahunt
Mr. and Mrs. R. W. Bailey
Mr. and Mrs. Roosevelt Koonce
Mrs. Laula Hill
Mrs. Margaret King
Mrs. Lawrence Davis, Jr.
Mrs. Hattie Sassar
Mr. Rudolph McNeil
Mrs. Mattie Bennie
Mr. Walter Fuller
Mr. T. M. Williams
Mrs. Ben Blount
Mrs. Theodore Woods
Mr. and Mrs. R. C. Smith

Mr. Robert Nelson
Mr. Albert Kornegay
Mr. and Mrs. McCoy Moore
Mr. and Mrs. Marion Becton
Mr. and Mrs. Leanard Dunlap
Mrs. Dezora Bryant
Miss Saundra Moore
Mrs. Doris Mattocks
Mrs. Gertude Blue
Miss L. M. Jennings
Mr. Shade Simmons
Mr. Dolcy Hicks
Master Tony Brown
Miss Mary Dowing
Miss Doris Hicks
Mr. B. Cheatham
Miss R. E. Trice
Mr. Edward E. Mallison
Mrs. Catherine Berry
Mrs. Sarah M. Chapple
Mr. G. G. Francis
Mr. Seth Vails
Mrs. Edna Tucker
Mr. and Mrs. James White
Miss Theresa White
Mrs. Carrie Hickmon
Mrs. Emma J. Roberson
Mr. and Mrs. Ralph Farrow
Mr. and Mrs. Johnnie Jones
Mr. and Mrs. James Staten
Miss Carolyn White
Miss Joan Staten
Mr. Frank Staten, Jr.
Mrs. Helen Evans
Miss Lovie Jenkins
Mr. Haywood Foye
Mrs. J. B. Whitfield
Mr. Edward Jenkins
Mr. J. D. Pearson
Mrs. Odessa Woodbury
Mrs. Bernice Boone

Mr. Jimmie Thompson
Miss Blondie Marshburn
Miss Vera Morgan
Mr. and Mrs. James Nelson
Mr. Louis Morgan
Mr. Fred Bryant
Mr. and Mrs. Charlie Becton
Mr. and Mrs. Eddie Johnson
Mr. Eddie Bryant
Mr. Dalton Moore
Miss Hilda Moore
Mrs. Bettie Moore
Mrs. Eugene Holmes
Mrs. Lula M. Brown
Mr. Abram Hicks
Mr. Leslie Heidleberg
Mrs. Marie Stanley
Dr. and Mrs. J. E. Littman
Mrs. Lucy M. Hodge
Master Ronald B. Chapple
Mrs. Roberta Cooks
Mr. William H. Benton
Mrs. G. C. Dudley
Mr. and Mrs. Otto White, Sr.
Mr. James Edwards
Mr. Daniel Best
Mr. Otto White, Jr.
Hardison Printing Company
Craven Gas Company
The Smart Shop
Flynn's TV Shop
Brinson Hardware Store
Zayton's Gift Shop
Eastern Rulane
Mr. and Mrs. Earl Farley
M/Sgt. and Mrs. Robert Floyd
Mrs. Alvine Hodges
Gy/Sgt. and Mrs. George James
Mr. and Mrs. George Uzzell
Gy/Sgt. and Mrs. Robert Brown
Gy/Sgt. and Mrs. Richards Keyes

Miss M. E. Jeffreys
S/Sgt. and Mrs. Carl Mobley
S/Sgt. J. Greenhill
Mrs. Ruth Curman
Mrs. Mary Curman
Miss Thelma Williams
Miss Velma Curman
Mr. James Baucom
Mrs. Mary Marshall
Mrs. Mary Armond
Mrs. Frances Sawyer
Mr. and Mrs. Clarence Ethan
Mr. and Mrs. Walter Blake
Mr. and Mrs. Daniel Keyes
Mr. and Mrs. Frank Farrow
Mrs. Bertha Sanders
Miss Etta Simmons
Mr. and Mrs. F. R. Danyus
Mr. and Mrs. Alton Scott
Mr. and Mrs. James Simmons
Mr. and Mrs. Lee Moore
Mr. and Mrs. Riley
Mr. and Mrs. Levi White, Jr.
Mrs. Georgia Cherry
Miss Alberta Stanley
Mrs. Monie Stanley
Mrs. Jessie L. Swift
Miss Carrie Armond
Mrs. Sarah Armond
Mr. and Mrs. Glen Stanley
Mrs. Katie Smith
Mrs. Lillie Smith
Mr. Herbert Smith
Mr. George H. Smith
Miss Verion Smith
Mrs. E. Van Falconer
Mrs. M. B. Danyus

To Fern,

KNOWLEDGE COMES BY TAKING THINGS APART-ANALYSIS.

ANNUAL STAFF

Top to bottom

F. Hicks
T. Bunting
L. Reynolds
A. Hill
D. Gould
M. Marray - Co-Editor
O. White - Editor

WISDOM COMES BY PUTTING THINGS TOGETHER.

ANNUAL STAFF

Top to bottom:

J. Thompson
P. McCoy
H. Chapman
F. Dixon
H. Moore
B. Guion
C. White

Taylor made
YEARBOOKS
DALLAS